

Plan Showing the Proposed Additional Construction of Classroom

The Vivekananda College Sullivan Garden St, Mylapore, Chennai-4.

R.S. NO: 1605/1, 1605/2 & 1607 Part Mylapore. Corporation Dn : 96

Previous Plan Sanctioned in PPA No.D6/6221/2002 dt 22/08/03. BA No. D6/4321/2003 dt 22/08/03. CMDA PERMIT No. C/1467/23-A/F/03 Dt 9/6/2003. LETTER No. C4/38407/02 Dt 9/6/2003

Item 8 of Site Plan - Class Room, Library, Examination Hall & Auditorium. For Location & Orientation of the Building refer Site Plan.

SCALE 1"=8'(1:100) Sheet 1 of 5

SCHEDULE OF JOINERY

- D - T.W.PANELLED DOOR-4'0"x8'0"(1.22x2.44)
- D1-T.W.PANELLED DOOR-3'0"x7'0"(0.91x2.13)
- D2-T.W.PANELLED DOOR-2'6"x7'0"(0.76x2.13)
- W - T.W.PANELLED WINDOW-6'0"x4'6"(1.82x1.37)
- W1-T.W.PANELLED WINDOW-4'0"x4'6"(1.22x1.37)
- V - T.W.VENTILATOR -3'0"x2'0"(0.91x0.61)

REFERENCE

- EXISTING ROAD
- PROPOSED BOUNDARY
- DEMOLITION REGULARISATION

Secretary
RAMAKRISHNA MISSION
VIVEKANANDA COLLEGE
(AUTONOMOUS)
MYLAPORE, CHENNAI-4,

SECRETARY, RAMAKRISHNA MISSION,
VIVEKANANDA COLLEGE, CHENNAI-4.
OWNER

K. S. SATHYANARAYANAN, BE, F.I.V.
Licensed Surveyor Class-1
Corporation of Chennai Regn No. 231.
3, Aek Apartments, 142, Ramdam St,
Chairman Vasudevan Nagar, Ashok Nagar,
CHENNAI-600 083.

LICENSED SURVEYOR

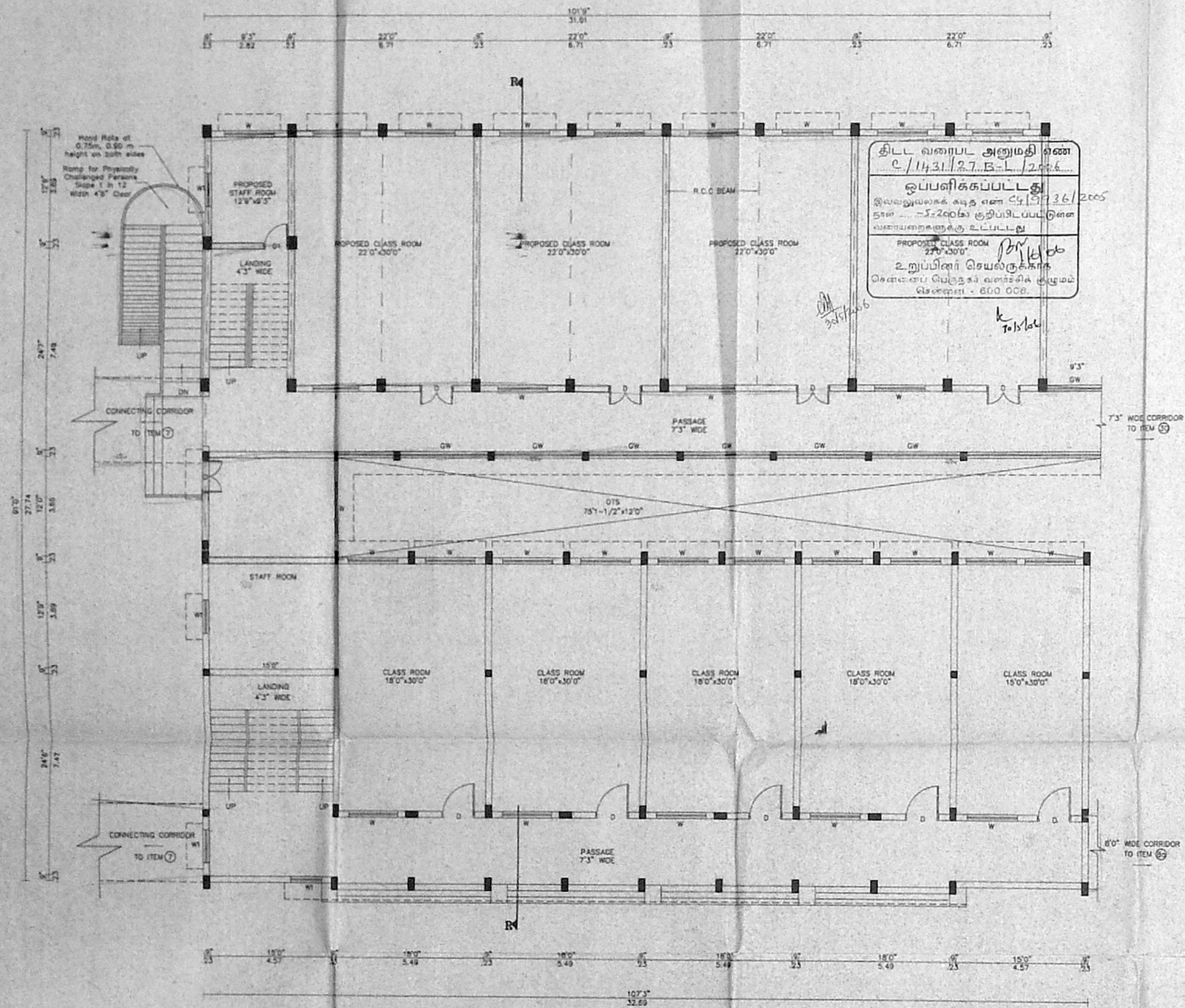

GROUND FLOOR PLAN (ITEM 8)

AREA DETAILS

PLINTH AREA DETAILS (ITEM 8)

FLOOR	SQFT			SQM		
	EXISTING	PROPOSED	TOTAL	EXISTING	PROPOSED	TOTAL
GROUND	4236	4298	8534	394	399	793
FIRST	4236	4298	8534	394	399	793
SECOND	4236	4298	8534	394	399	793
TOTAL	12708	12894	25602	1182	1197	2379

STAIRCASE HEAD ROOM
Existing (Non FSI Area): 429 Sqft (39.875 Sqm)
Proposed (Non FSI Area): 202 Sqft (18.77 Sqm)



Plan Showing the Proposed Additional Construction of Classroom

The Vivekananda College Sullivan Garden St, Mylapore, Chennai-4.

R.S. NO: 1605/1, 1605/2 & 1607 Part Mylapore. Corporation Dn : 96

Previous Plan Sanctioned in
PPA No. D6/6221/2002 dt 22/08/03.
BA No. D6/4321/2003 dt 22/08/03.
CMDA PERMIT No. C/1467/23-A/F/03 Dt 9/6/2003.
LETTER No. C4/38407/02 Dt 9/6/2003

Item 8 of Site Plan - Class Room, Library, Examination Hall & Auditorium.

For Location & Orientation of the Building refer Site Plan.

SCALE 1"=8'(1:100) Sheet 2 of 5

SCHEDULE OF JOINERY

- D - T.W.PANELLED DOOR-4'0"X6'0"(1.22X2.44)
- D1 - T.W.PANELLED DOOR-3'0"X7'0"(0.91X2.13)
- D2 - T.W.PANELLED DOOR-2'6"X7'0"(0.76X2.13)
- W - T.W.PANELLED WINDOW-6'0"X4'6"(1.82X1.37)
- W1 - T.W.PANELLED WINDOW-4'0"X4'6"(1.22X1.37)
- V - T.W.VENTILATOR -3'0"X2'0"(0.91X0.61)

REFERENCE

- EXISTING ROAD
- PROPOSED BOUNDARY
- DEMOLITION REGULARISATION

Secretary
RAMAKRISHNA MISSION
VIVEKANANDA COLLEGE
(AUTONOMOUS)
MYLAPORE, CHENNAI-4.

SECRETARY, RAMAKRISHNA MISSION,
VIVEKANANDA COLLEGE, CHENNAI-4.
OWNER

K. S. JOTHU VENKATACHALAM, BE, F.I.Y.,
Licensed Surveyor Class 1,
Corporation Of Chennai Regn No: 231,
3, Ace Apartment, 142, Rainnam St,
Chairman Vasudevan Natar, Ashok Nagar,
CHENNAI-600 083;

LICENSED SURVEYOR

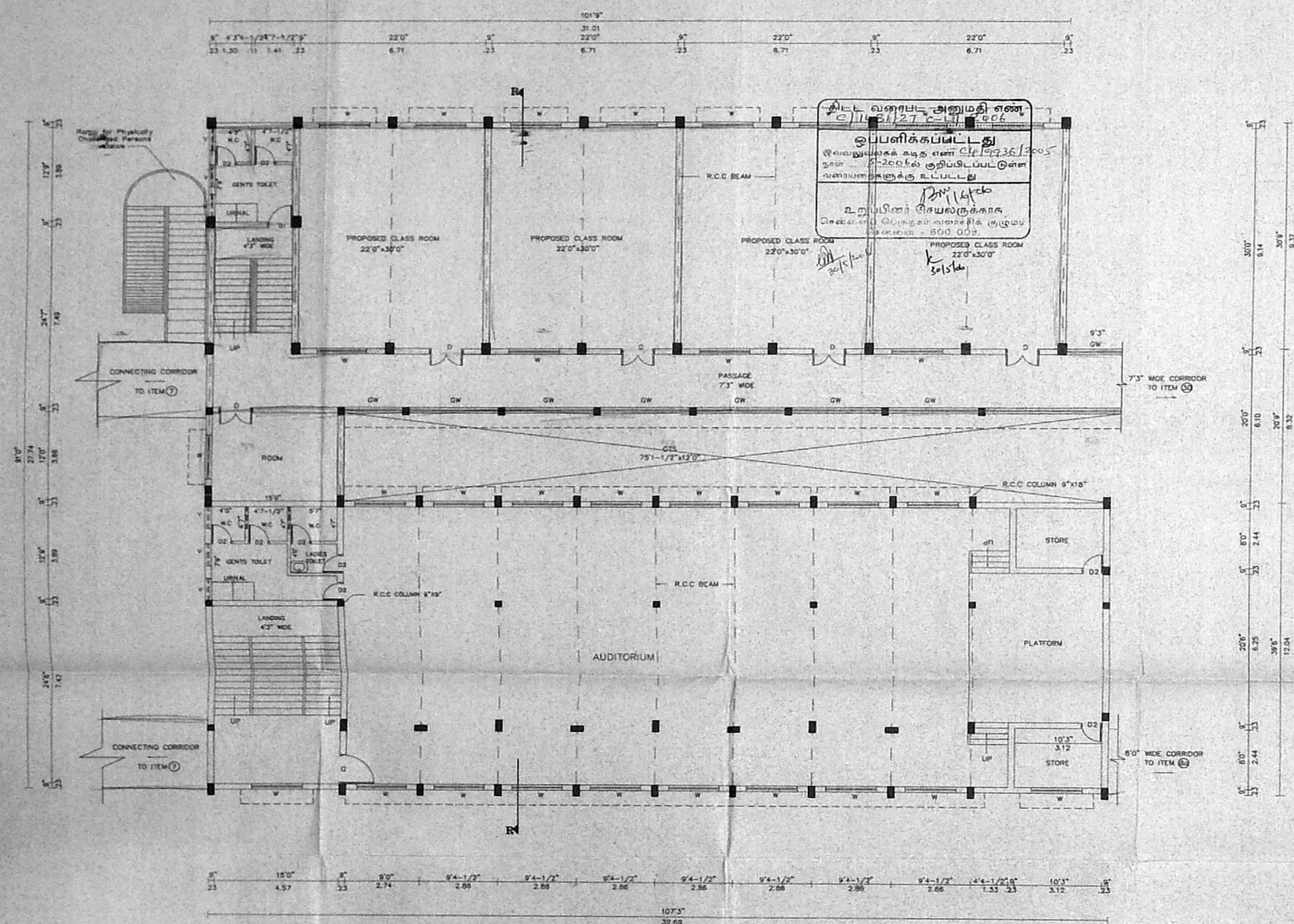

FIRST FLOOR PLAN (ITEM 8)

AREA DETAILS

PLINTH AREA DETAILS (ITEM 8)

FLOOR	SOFT		SQM	
	EXISTING	PROPOSED	EXISTING	PROPOSED
GROUND	4236	4298	8534	394
FIRST	4236	4298	8534	394
SECOND	4236	4298	8534	394
TOTAL	12708	12894	25602	1192

STAIRCASE HEAD ROOM
Existing (Non FSI Area): 429 Sqft (39.87Sqm)
Proposed (Non FSI Area): 202 Sqft (18.77 Sqm)

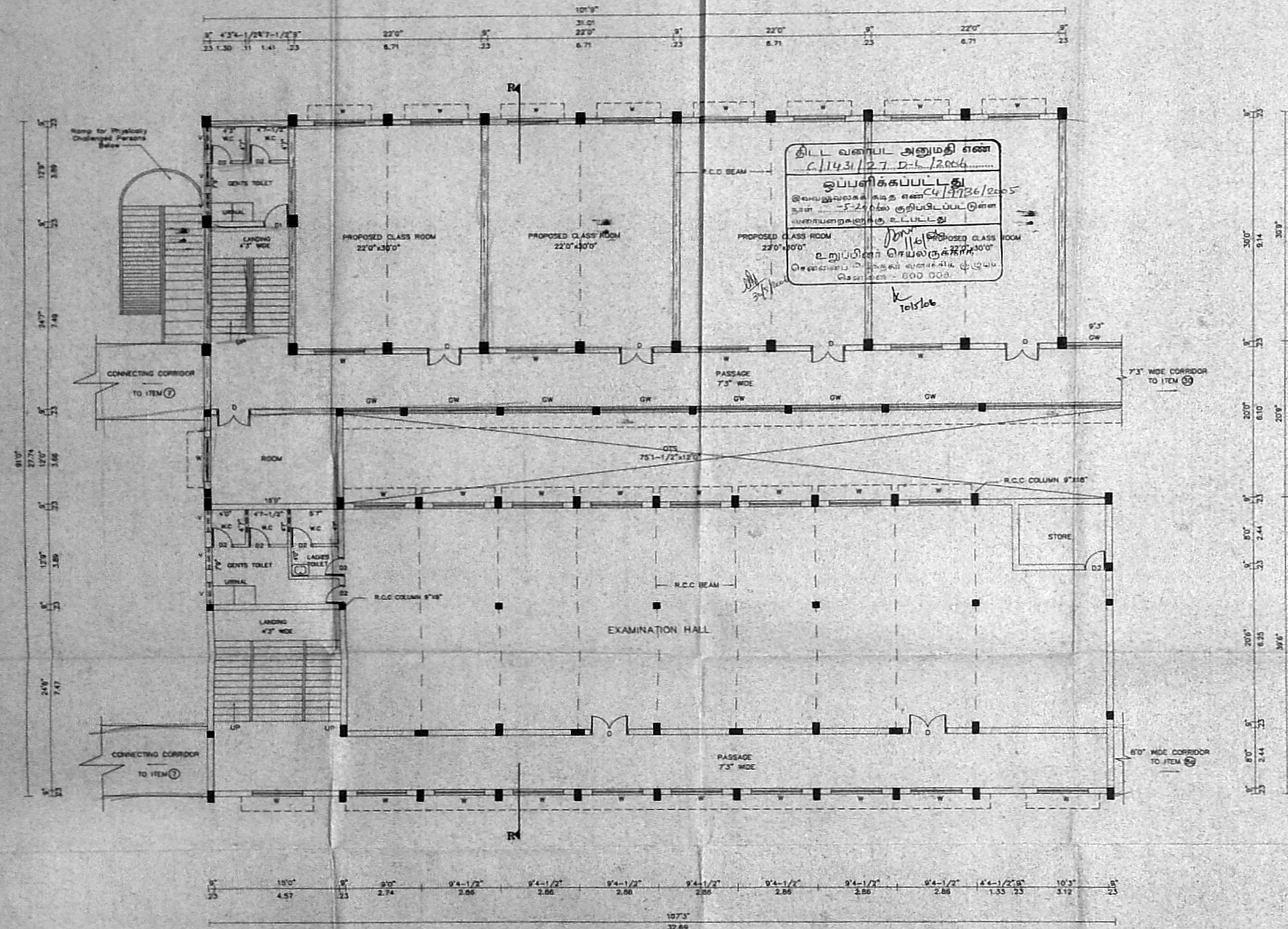

SECOND FLOOR PLAN (ITEM 8)



Plan Showing the Proposed Additional Construction of Classroom

The Vivekananda College Sullivan Garden St, Mylapore, Chennai-4.

R.S. NO: 1605/1, 1605/2 & 1607 Part Mylapore. Corporation Dn : 98

Previous Plan Sanctioned in
 PPA No. D6/6221/2002 dt 22/08/03.
 BA No. D6/4321/2003 dt 22/08/03.
 CMDA PERMIT No. C/1467/23-A/F/03 Dt 9/6/2003.
 LETTER No. C4/38407/02 Dt 9/6/2003

Item 8 of Site Plan - Class Room, Library, Examination Hall & Auditorium.

For Location & Orientation of the Building refer Site Plan.

SCALE 1"=8'(1:100) Sheet 3 of 5

SCHEDULE OF JOINERY

- D - T.W.PANELLED DOOR - 4'0"X8'0" (1.22X2.44)
- D1 - T.W.PANELLED DOOR - 3'0"X7'0" (0.91X2.13)
- D2 - T.W.PANELLED DOOR - 2'6"X7'0" (0.76X2.13)
- W - T.W.PANELLED WINDOW - 6'0"X4'6" (1.82X1.37)
- W1 - T.W.PANELLED WINDOW - 4'0"X4'6" (1.22X1.37)
- V - T.W. VENTILATOR - 3'0"X2'0" (0.91X0.61)

REFERENCE

- EXISTING
- PROPOSED
- DEMOLITION
- ROAD
- BOUNDARY
- REGULARISATION

SECRETARY
 RAMAKRISHNA MISSION
 VIVEKANANDA COLLEGE
 (AUTONOMOUS)
 MYLAPORE, CHENNAI-4.

SECRETARY, RAMAKRISHNA MISSION,
 VIVEKANANDA COLLEGE, CHENNAI-4
 OWNER

AREA DETAILS

PLINTH AREA DETAILS (ITEM 8)

FLOOR	SOFT		SQM	
	EXISTING	PROPOSED	EXISTING	PROPOSED
GROUND	4236	4298	4534	394
FIRST	4236	4298	4534	394
SECOND	4236	4298	4534	394
TOTAL	12708	12894	13602	1182

STAIRCASE HEAD ROOM
 Existing (Non FSI Area): 429 Sqft (39.87 Sqm)
 Proposed (Non FSI Area): 202 Sqft (18.77 Sqm)

K. S. JOTHI VENKATCHALAM, BE., F. I. V.
 Licensed Surveyor Class 1,
 Corporation Of Chennai Regn No: 231,
 3, Ace Apartment, 149, Rathnam St.,
 Chairman Vasudevan Nagar, Ashok Nagar,
 CHENNAI 600 083.

LICENSED SURVEYOR

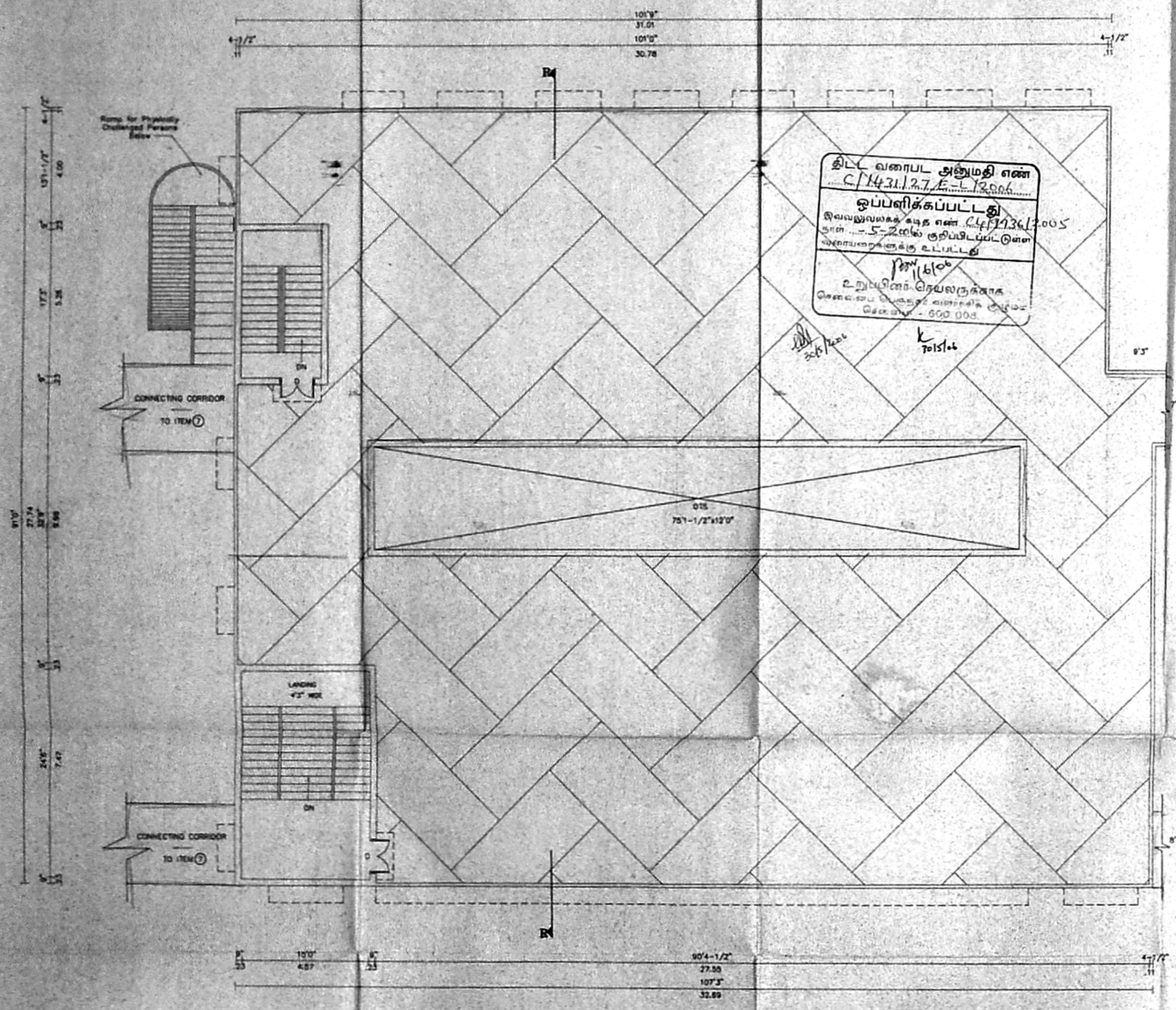

திட்ட வரைபட அனுமதி எண்
C/1431/2003-E-12006
ஒப்பளிக்கப்பட்டது
இவ்வழுவலக்க கட்ட எண் C/441/36/2005
நாள் - 5-2-2006ல் குறிப்பிடப்பட்டுள்ள
அளவறைக்கு உட்பட்டது
பி.பி.சி.சி.
உறுப்பினர் செயலருக்காக
சென்னை பல்கலைக் கழக அமைச்சர்
சென்னை - 600 008

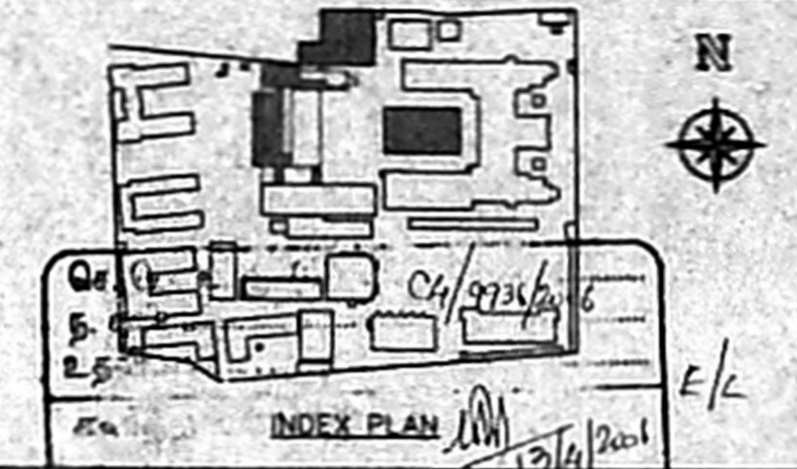

Plan Showing the Proposed Additional Construction of Classroom

The Vivekananda College Sullivan Garden St, Mylapore, Chennai-4.

R.S. NO: 1605/1, 1605/2 & 1607 Part Mylapore. Corporation Dn : 96

Previous Plan Sanctioned in PPA No.D6/6221/2002 dt 22/08/03. BA No. D6/4321/2003 dt 22/08/03. CMDA PERMIT No. C/1467/23-A/F/03 Dt 9/6/2003. LETTER No. C4/38407/02 Dt 9/6/2003

Item 8 of Site Plan - Class Room, Library, Examination Hall & Auditorium.

For Location & Orientation of the Building refer Site Plan.

SCALE 1"=8'(1:100) Sheet 4 of 5

SCHEDULE OF JOINERY

- D - T.W.PANELLED DOOR-4'0"x8'0"(1.22X2.44)
- D1-T.W.PANELLED DOOR-3'0"x7'0"(0.91X2.13)
- D2-T.W.PANELLED DOOR-2'6"x7'0"(0.76X2.13)
- W - T.W.PANELLED WINDOW-6'0"x4'6"(1.82X1.37)
- W1-T.W.PANELLED WINDOW-4'0"x4'6"(1.22X1.37)
- V - T.W.VENTILATOR -3'0"x2'0"(0.91X0.61)

REFERENCE

- EXISTING ROAD
- PROPOSED BOUNDARY
- DEMOLITION REGULARISATION

Sahon
SECRETARY
RAMAKRISHNA MISSION
VIVEKANANDA COLLEGE
(AUTONOMOUS)
MYLAPORE, CHENNAI-4.

SECRETARY, RAMAKRISHNA MISSION,
VIVEKANANDA COLLEGE, CHENNAI-4.
OWNER

AREA DETAILS
PLINTH AREA DETAILS (ITEM 8)

FLOOR	SQFT			SQM		
	EXISTING	PROPOSED	TOTAL	EXISTING	PROPOSED	TOTAL
GROUND	4236	4298	8534	394	399	793
FIRST	4236	4298	8534	394	399	793
SECOND	4236	4298	8534	394	399	793
TOTAL	12708	12894	25602	1182	1197	2379

STAIRCASE HEAD ROOM
Existing (Non FSI Area): 429 Sqft (39.875sqm)
Proposed (Non FSI Area): 202 Sqft (18.77 Sqm)

K. S. Jothi Venkatesh
K. S. JOTHI VENKATESH, BE., F. L. V.
Licensed Surveyor Class 1,
Corporate Office Chennai Regn No. 231,
3, Ace Apartment, 142, Rishinam St,
Chairman Vasudevan Nagar, Ashok Nagar,
CHENNAI-600 083.

LICENSED SURVEYOR

TERRACE FLOOR PLAN (ITEM 8)

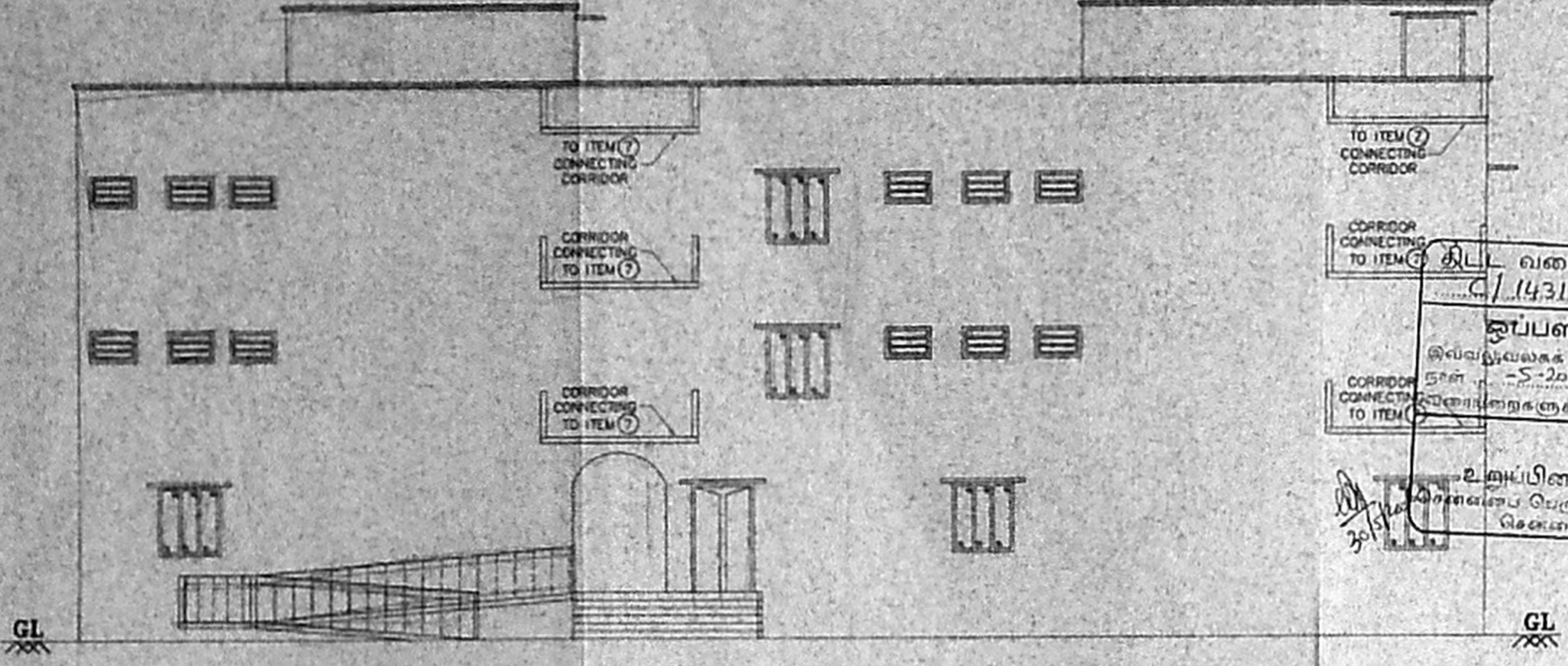

SOUTH ELEVATION (ITEM 8)

கி. ல. வரைபட அனுமதி எண்
 C/1431/27.E.L. 2006
 தீர்மானிக்கப்பட்டது
 இவ்வடிவிலக்க கட்டிட எண் C/4/19936/2005
 தாள் - 5-2006ல் குறிப்பிடப்பட்டுள்ள
 அளவுகோல்களுக்கு உட்பட்டது
 2006.06.06
 உறுப்பினர் செயலருக்காக
 இயக்குநர் பொதுப்பணித் துறை
 சென்னை - 600 004
 30.5.06

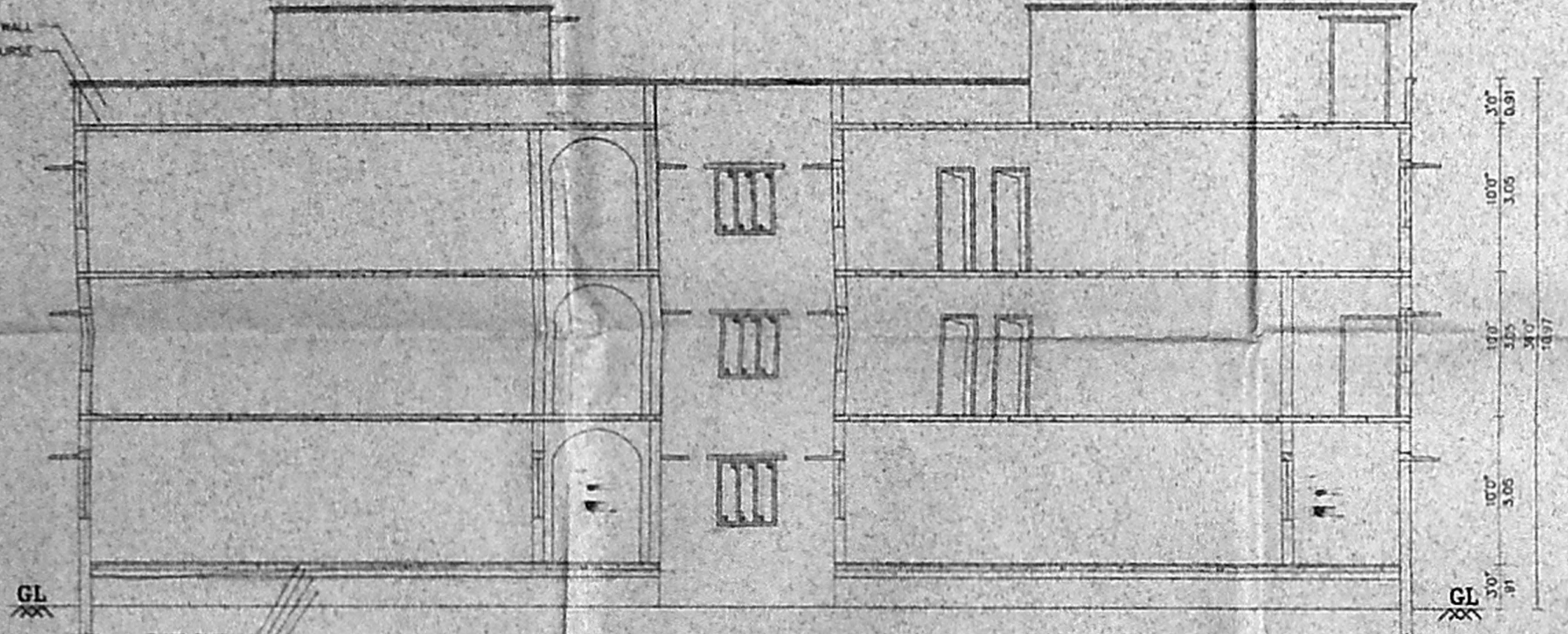

SECTION RR (ITEM 8)

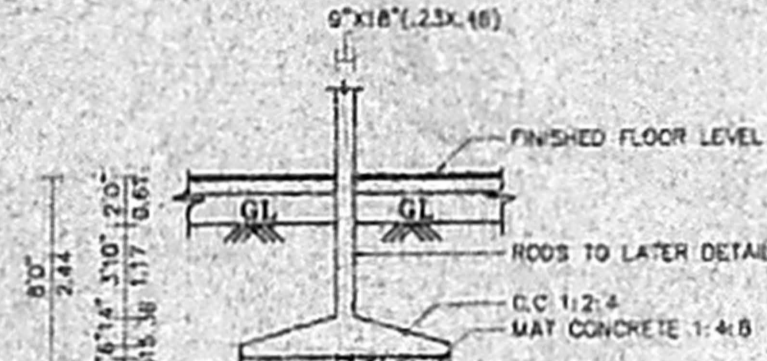

Existing Foundation Details
 Not To Scale

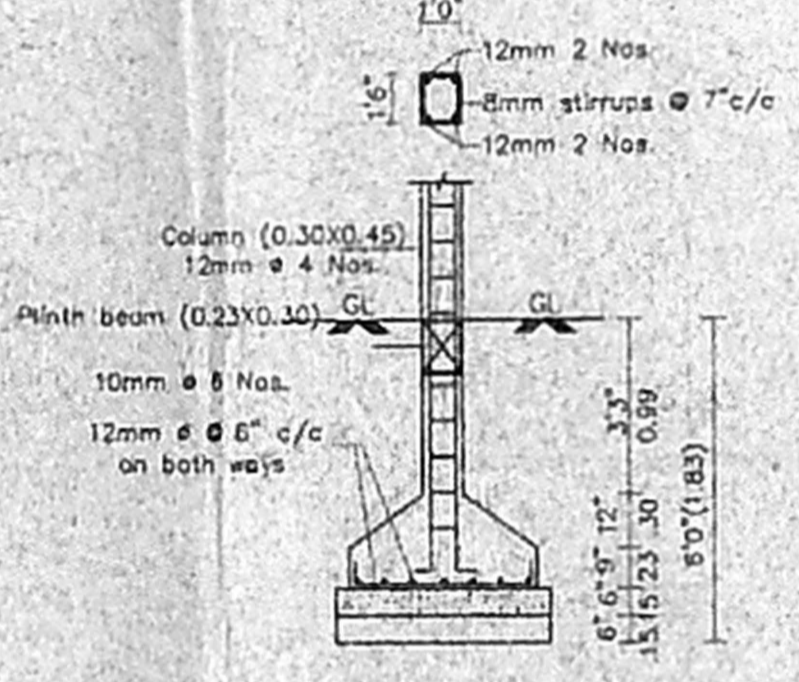

Foundation Details
 (Not to scale)

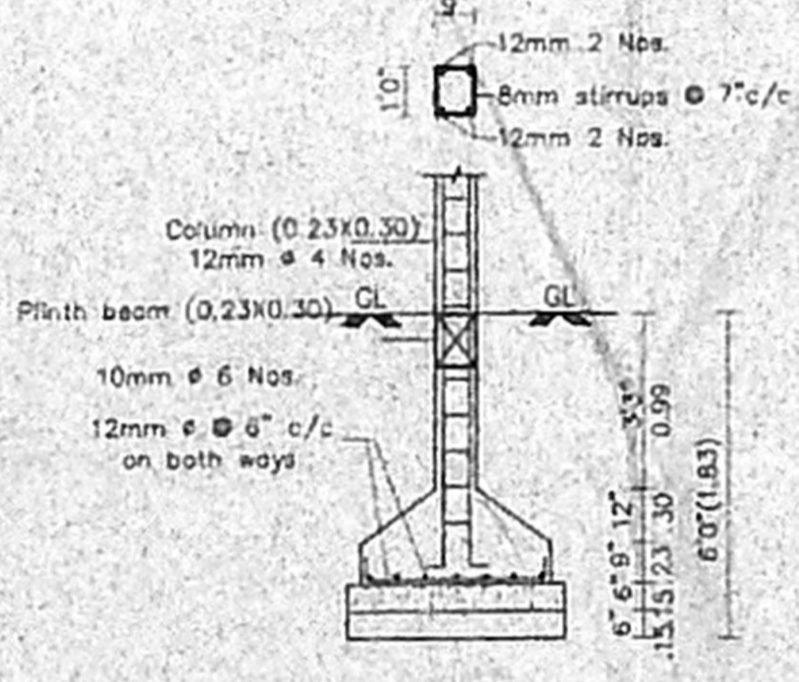

Foundation Details
 (Not to scale)

8122415

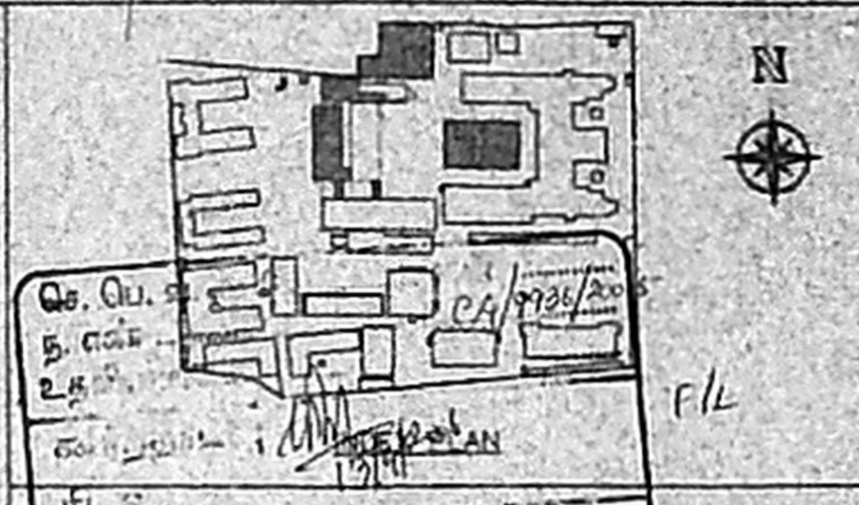

Plan Showing the Proposed Additional Construction of Classroom

The Vivekananda College Sullivan Garden St. Mylapore, Chennai-4.

R.S. NO: 1605/1, 1605/2 & 1607 Part Mylapore. Corporation Dn : 96

Previous Plan Sanctioned in
 PPA No. D6/6221/2002 dt 22/08/03.
 BA No. D6/4321/2003 dt 22/08/03.
 CMDA PERMIT No. C/1467/23-A/F/03 Dt 9/6/2003.
 LETTER No. C4/38407/02 Dt 9/6/2003

Item 8 of Site Plan - Class Room, Library, Examination Hall & Auditorium.

For Location & Orientation of the Building refer Site Plan.

SCALE 1"=8'(1:100) Sheet 5 of 5

SCHEDULE OF JOINERY

- D - T.W.PANELLED DOOR - 4'0" x 8'0" (1.22x2.44)
- D1 - T.W.PANELLED DOOR - 3'0" x 7'0" (0.91x2.13)
- D2 - T.W.PANELLED DOOR - 2'6" x 7'0" (0.76x2.13)
- W - T.W.PANELLED WINDOW - 6'0" x 4'6" (1.82x1.37)
- W1 - T.W.PANELLED WINDOW - 4'0" x 4'6" (1.22x1.37)
- V - T.W. VENTILATOR - 3'0" x 2'0" (0.91x0.61)

REFERENCE

- EXISTING ROAD
- PROPOSED BOUNDARY
- DEMOLITION REGULARISATION

Secretary
 RAMAKRISHNA MISSION
 VIVEKANANDA COLLEGE
 (AUTONOMOUS)
 MYLAPORE, CHENNAI-4

SECRETARY, RAMAKRISHNA MISSION,
 VIVEKANANDA COLLEGE, CHENNAI-4
 OWNER

AREA DETAILS
PLINTH AREA DETAILS (ITEM 8)

FLOOR	SQFT			SQM		
	EXISTING	PROPOSED	TOTAL	EXISTING	PROPOSED	TOTAL
GROUND	4236	4298	8534	394	399	793
FIRST	4236	4298	8534	394	399	793
SECOND	4236	4298	8534	394	399	793
TOTAL	12708	12894	25602	1182	1197	2379

STAIRCASE HEAD ROOM
 Existing (Non FSI Area): 429 Sqft (39.87 Sqm)
 Proposed (Non FSI Area): 202 Sqft (18.77 Sqm)

Licensed Surveyor
 X. S. JAYAKRISHNAN, B.E., F.I.Y.
 Registered Surveyor Class 1,
 Central Reg. Of Chennai Regn No. 231,
 3, Ace Apartment, 142, P. Williams St.,
 Ghairman Vasu Nagar, Ashok Nagar,
 CHENNAI 600 033.

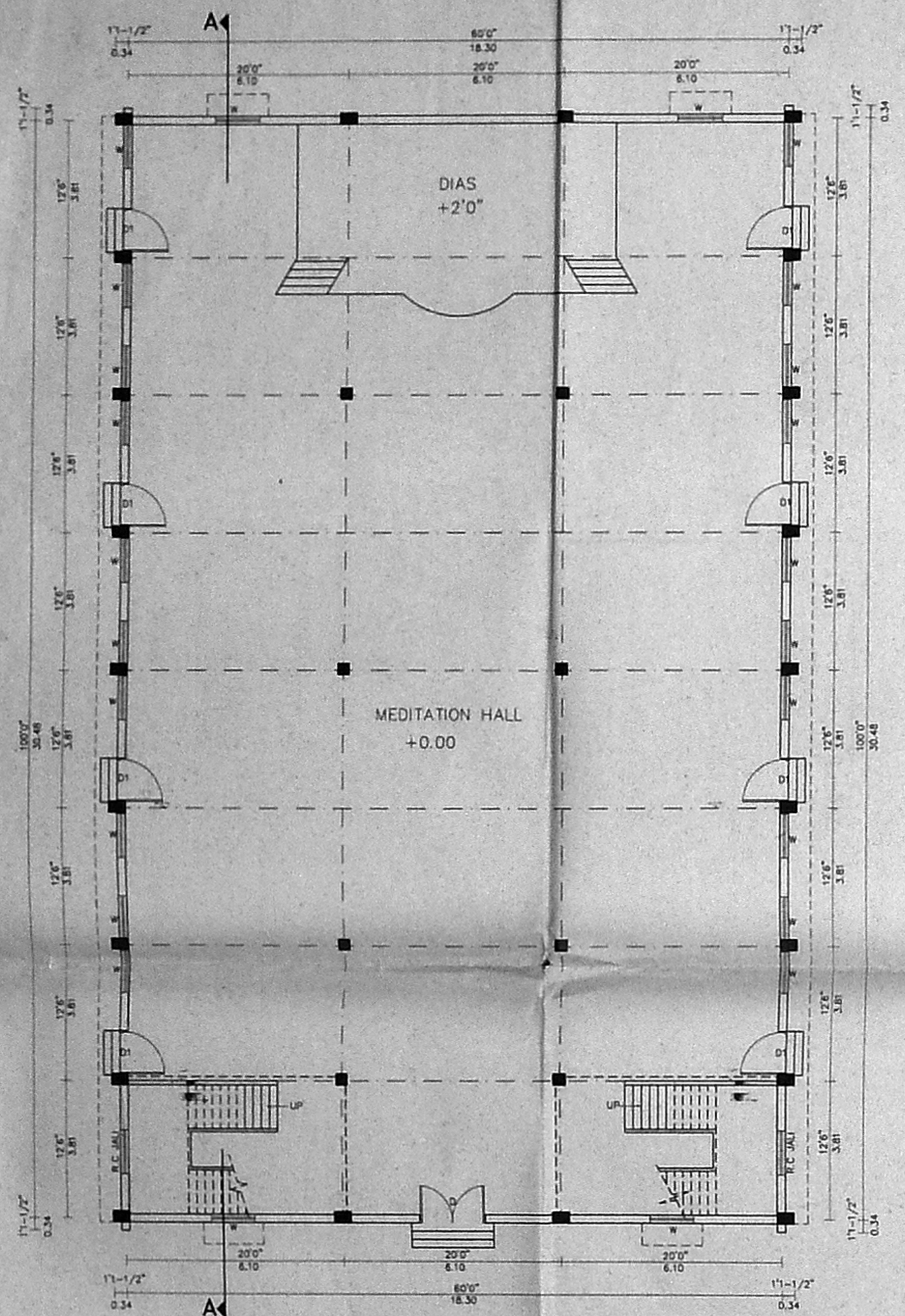

GROUND FLOOR PLAN

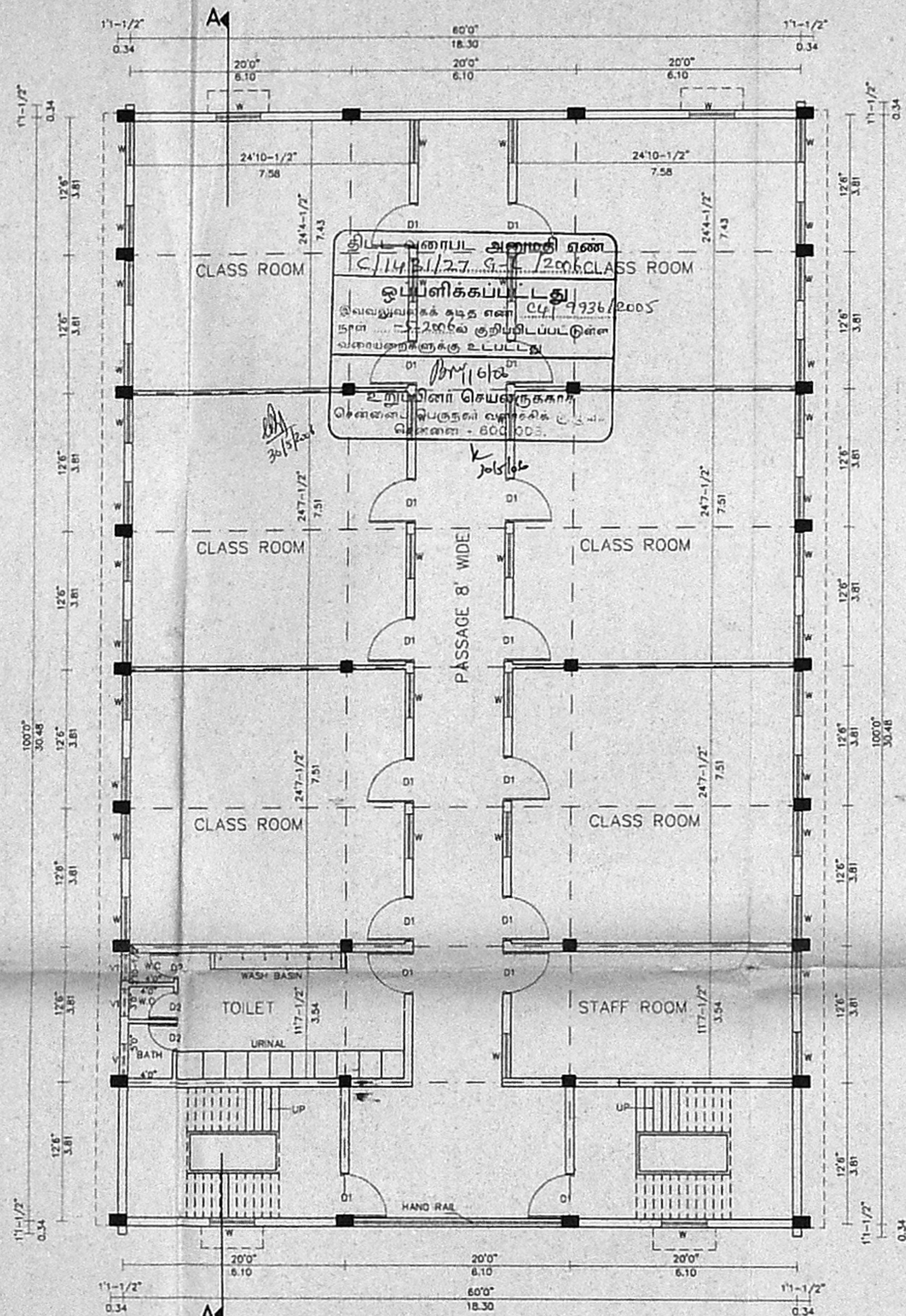

FIRST FLOOR PLAN

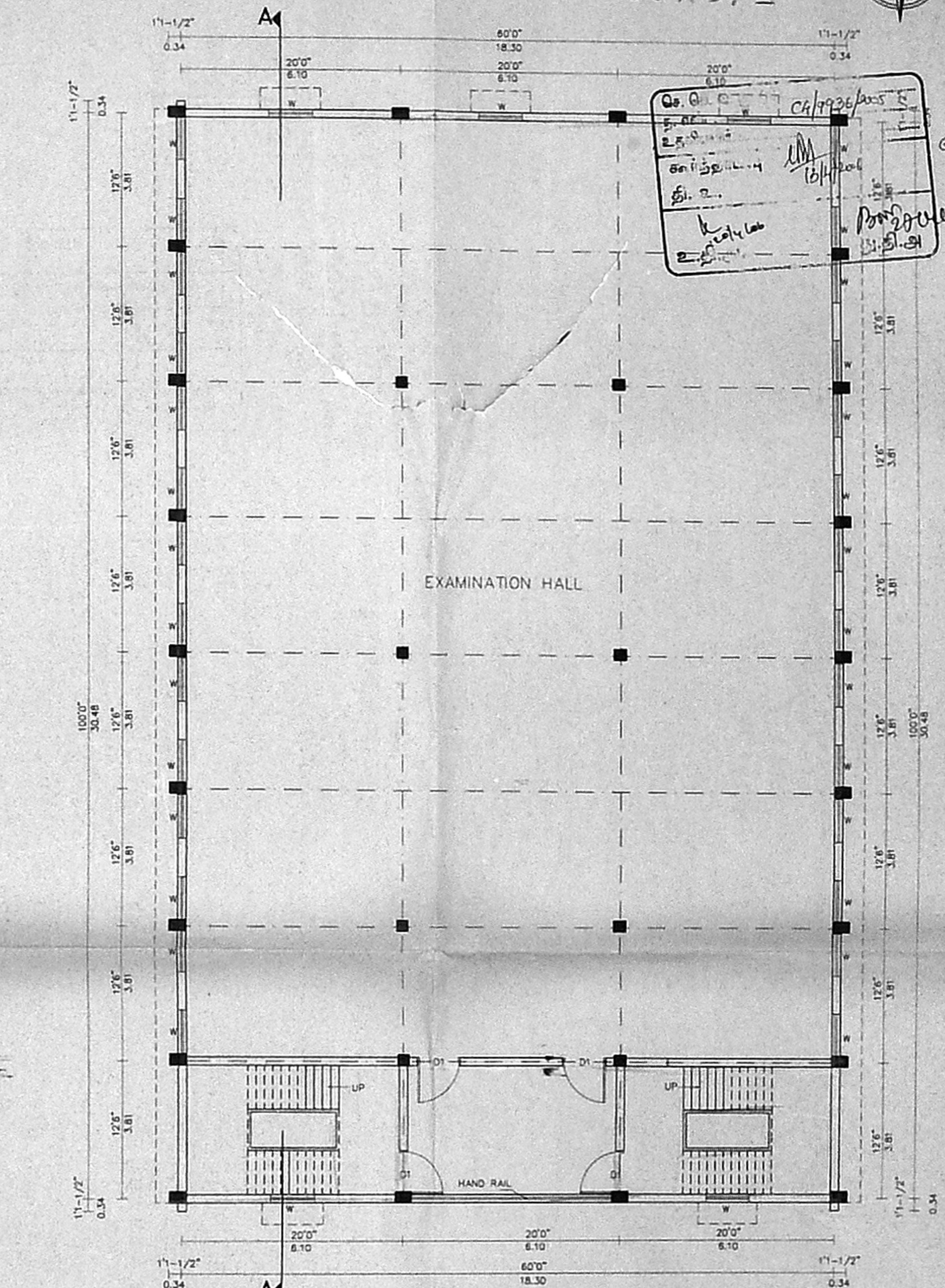

SECOND FLOOR PLAN

CR/1993/2005
 2.5.000
 சி. சி.
 க. சி.
 2. சி.
 2. சி.
 2. சி.

SCHEDULE OF JOINERY

D - T.W.DOUBLE DOOR - 6'0"X8'0"(1.82X2.44)
 D1-T.W.SINGLE DOOR - 4'0"X7'0"(1.22X2.13)
 D2-T.W.SINGLE DOOR - 2'6"X7'0"(0.76X2.13)
 W - T.W.PANELLED WINDOW-4'0"X5'0"(1.22X1.52)
 V - T.W.VENTILATOR - 3'0"X2'0"(0.91X0.61)
 V1- T.W.VENTILATOR - 2'6"X2'0"(0.76X0.61)
 R.C- JALI - 4'0"X3'0"(1.22X0.91)

REFERENCE

EXISTING ROAD
 PROPOSED BOUNDARY
 DEMOLITION REGULARISATION

AREA DETAILS

PLINTH AREA DETAILS

	SOFT		SDM	
	EXISTING	PROPOSED	EXISTING	PROPOSED
GROUND FLOOR	6121	6121	569	569
FIRST FLOOR	6121	6121	569	569
SECOND FLOOR	6121	6121	569	569
TOTAL	12242	6121	18363	1138

Staircase Head Room
 (Non FSI Area): 554 Sqft (51.47 Sqm)

OWNER

SECRETARY, RAMAKRISHNA MISSION,
 VIVEKANANDA COLLEGE, CHENNAI-4

NOTE

For Location & Orientation of the Building refer Site Plan

LICENSED SURVEYOR

K. S. JOTHI VENKATACHALAM, BE., F. I. V.,
 Licensed Surveyor Class 1,
 Corporation Of Chennai Regn No: 231,
 3, Ace Apartment, 142, Rathinam St.,
 Chairman Vasudevan Nagar, Ashok Nagar,
 CHENNAI-600 083.

Plan Showing the Proposed Additional Construction of Second Floor Over Meditation Hall.

The Vivekananda College Sullivan Garden St, Mylapore, Chennai-4.

R.S. NO: 1605/1, 1605/2 & 1607 Part Mylapore. Corporation Dn : 96

Previous Plan Santioned in
 PPA No.D6/6221/2002 dt 22/08/03.
 BA No. D6/4321/2003 dt 22/08/03.
 CMDA PERMIT No. C/1467/23-A/F/03 Dt 9/6/2003.
 LETTER No. C4/38407/02 Dt 9/6/2003

Item 23 of Site Plan - Class Room & Meditation Hall.

SCALE 1"=8'(1:100) Sheet 1 of 2



Plan Showing the Proposed Additional Construction of Second Floor Over Meditation Hall.

The Vivekananda College Sullivan Garden St. Myapore, Chennai-4.

R.S. NO: 1605/1, 1605/2 & 1607 Part Myapore, Corporation Dn : 96

Previous Plan Sanctioned in PPA No.06/6221/2002 dt 22/08/03, BA No. 06/4321/2003 dt 22/08/03, CMDA Permit No. C/1487/23-A/F/03 Dt 9/6/2003, LETTER No. C4/38407/02 Dt 9/6/2003

Item 23 of Site Plan - Class Room & Meditation Hall.

For Location & Orientation of the Building refer Site Plan

SCALE 1"=8'(1:100) Sheet 2 of 2

SCHEDULE OF JOINERY

- D - T.W.DOUBLE DOOR - 6'0"x8'0"(1.82X2.44)
- D1-T.W.SINGLE DOOR - 4'0"x7'0"(1.22X2.13)
- D2-T.W.SINGLE DOOR - 2'6"x7'0"(0.76X2.13)
- W - T.W.PANELLED WINDOW-4'0"x5'0"(1.22X1.52)
- V - T.W.VENTILATOR - 3'0"x2'0"(0.91X0.61)
- V1- T.W.VENTILATOR - 2'6"x2'0"(0.76X0.61)
- R.C- JALI - 4'0"x3'0"(1.22X0.91)

REFERENCE

- EXISTING ROAD
- PROPOSED BOUNDARY
- DEMOLITION REGULARISATION

AREA DETAILS

PLINTH AREA DETAILS

	SQFT		SQM	
	EXISTING	PROPOSED	EXISTING	PROPOSED
GROUND FLOOR	6121	6121	569	569
FIRST FLOOR	6121	6121	569	569
SECOND FLOOR	6121	6121	569	569
TOTAL	12242	12242	1138	1138

Staircase Head Room (Non FSI Area): 554 Sqft (51.47 Sqm)

Secretary
RAMAKRISHNA MISSION
VIVEKANANDA COLLEGE
(AUTONOMOUS)
MYPAPORE, CHENNAI-4

SECRETARY, RAMAKRISHNA MISSION,
VIVEKANANDA COLLEGE, CHENNAI-4

OWNER

K. S. JOTHI VENKATACHALAM, BE., P. I. V.
Licensed Surveyor Class 1
Certificate of Chennai Regn No. 231,
3, Ace Apartment, 142 Rathnam St,
Chairman Vasudevan Nagar, Ashok Nagar,
CHENNAI-600 083.

LICENSED SURVEYOR

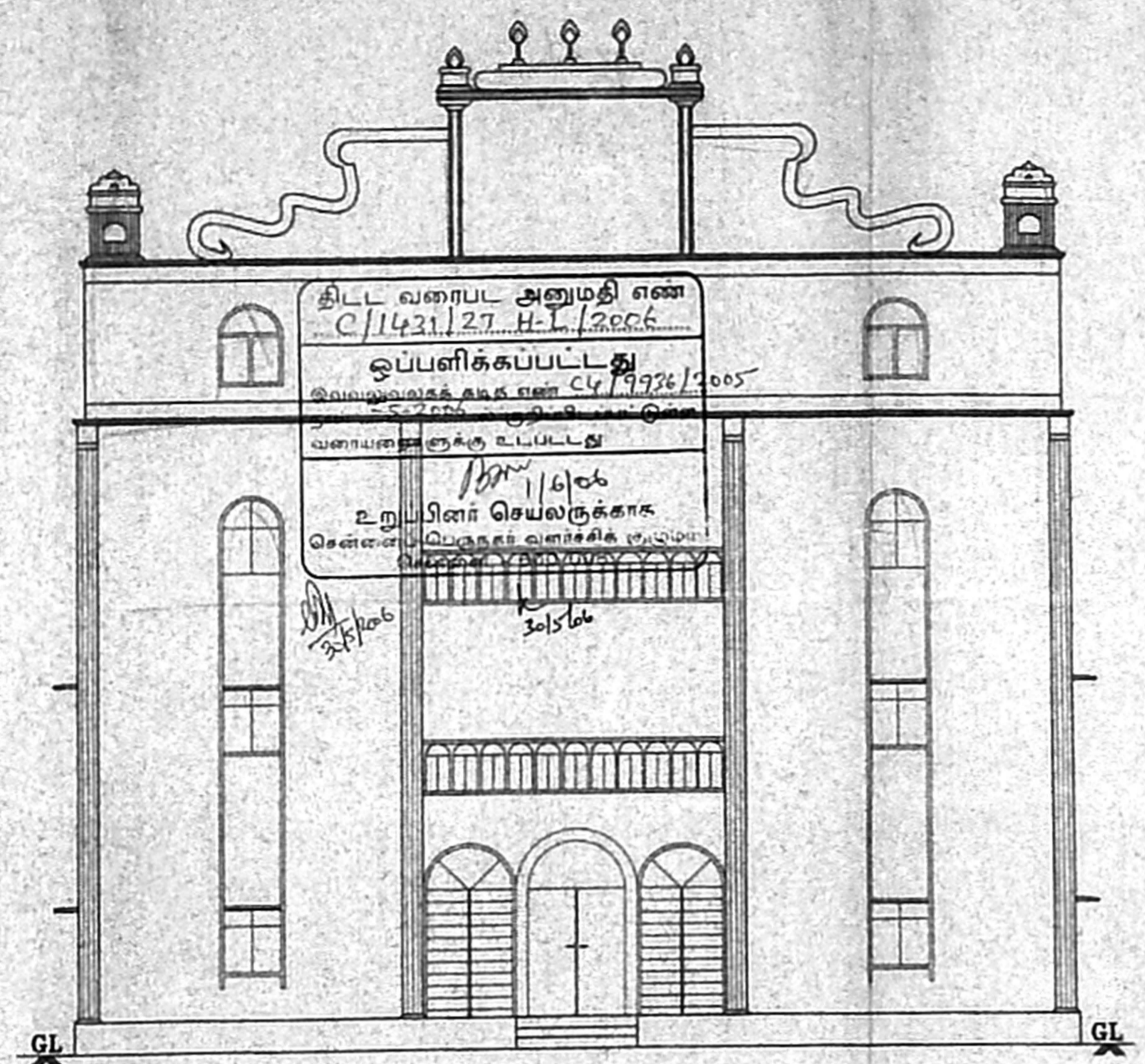

FRONT ELEVATION

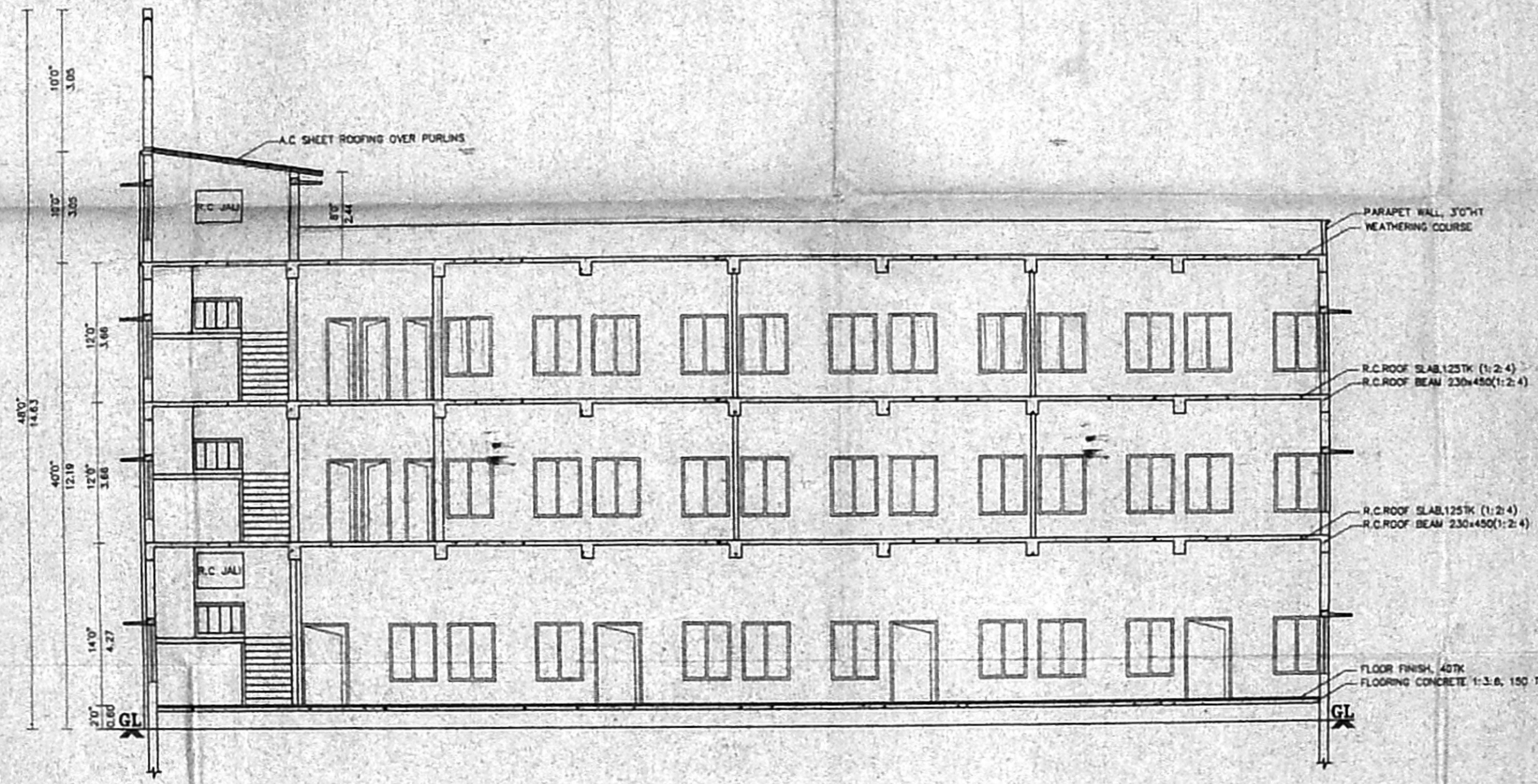

SECTION - AA

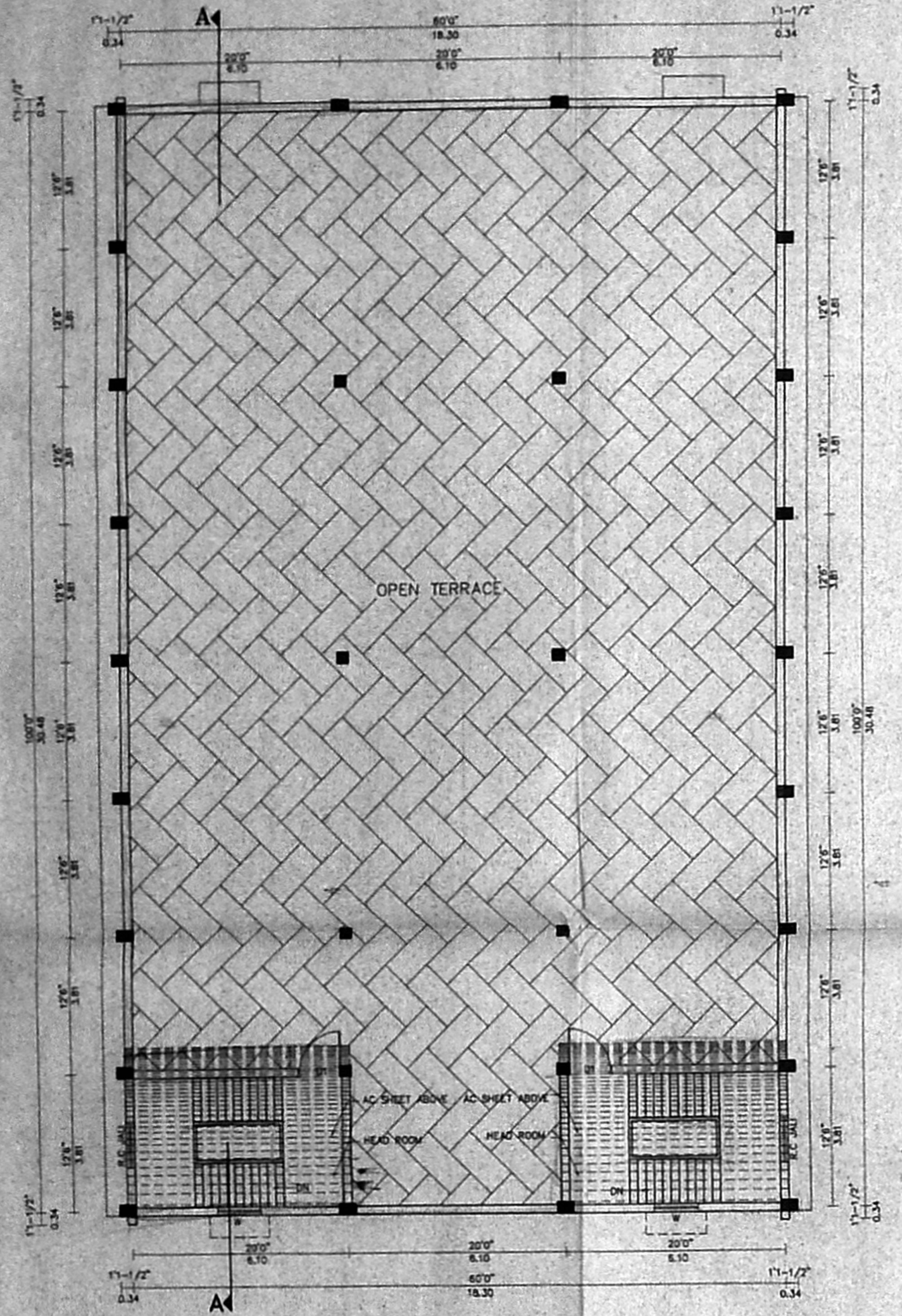

TERRACE FLOOR PLAN

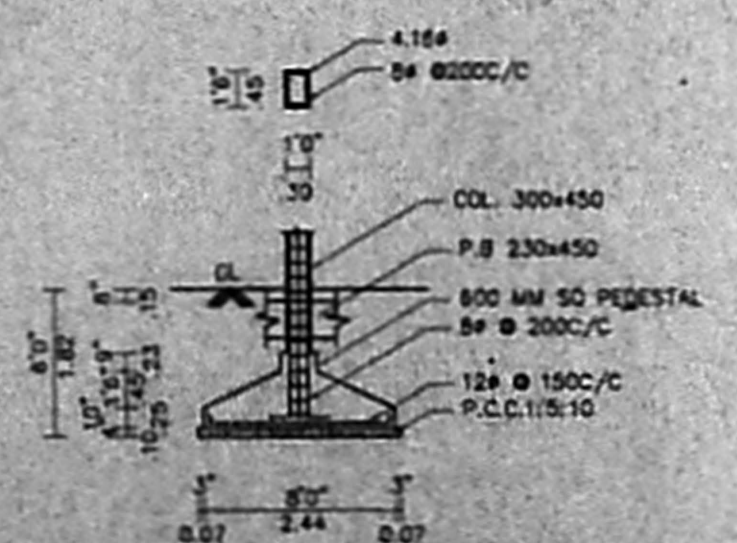

TYP. C.C OF FOUNDATION DETAILS FOR 300x450 COL (TYP)

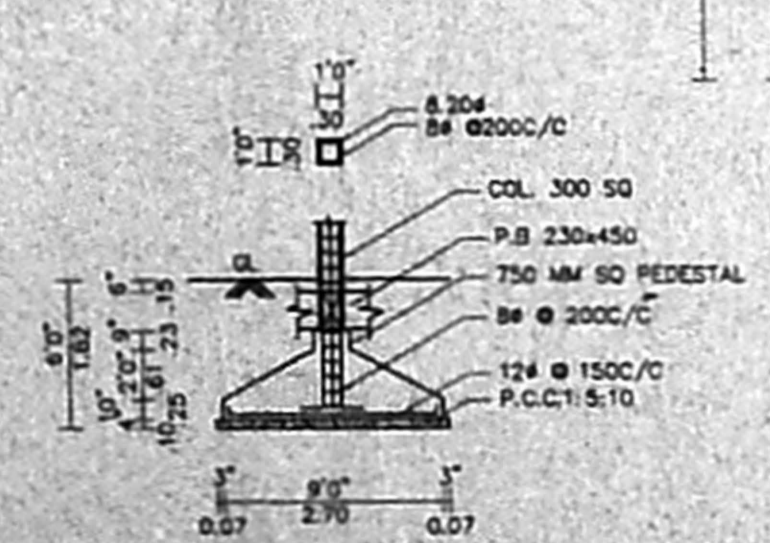

TYP. C.C OF FOUNDATION DETAILS FOR 300 SQ. COL (TYP)

NOTE :
MIX OF CONCRETE 1:2:4
CLEAR COVER TO STEEL 25mm FOR COL & 50mm FOR FOOTING
LAP DIST. 60 TIMES THE DIA OF BAR

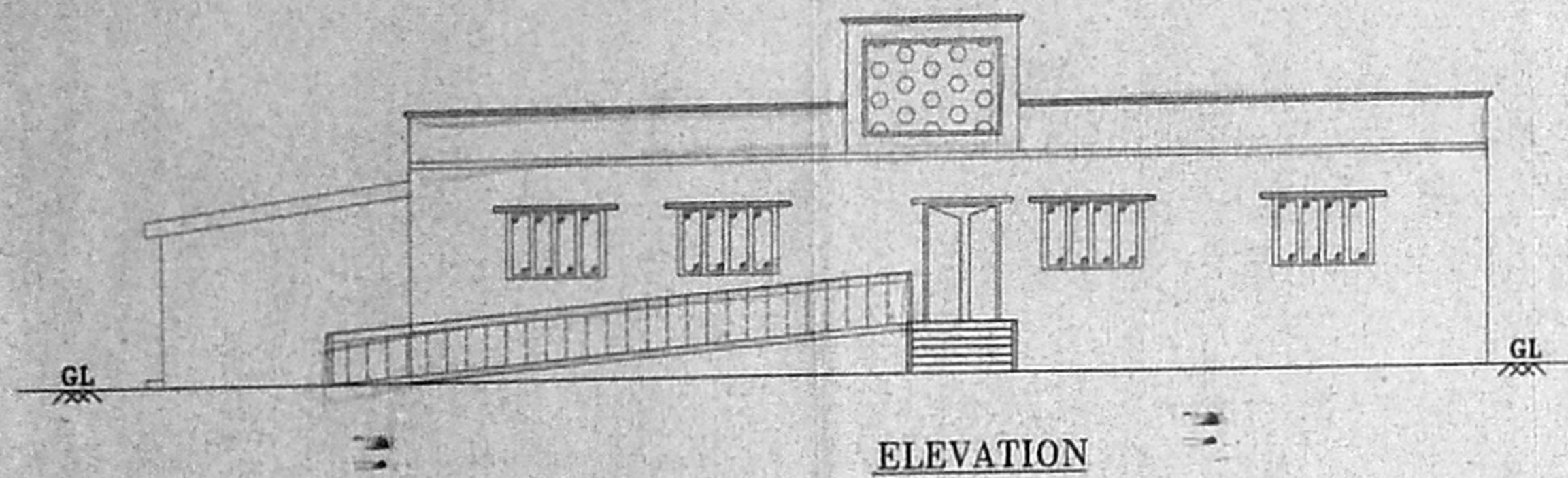

திட்ட வரைபட அனுமதி எண்
C/143/27.1-1/2011
ஒப்பளிக்கப்பட்டது
இவ்வழுவலக்க கடித எண் 45/19936/2005
நீளம் - 5-2000ல் குறிப்பிடப்படாமல்
வரையறைகளுக்கு உட்பட்டது
பொ.பி.என். செயலருக்காக
மெளண்ட் பெசுதலி வளர்ச்சி குழு
மெளண்ட் - 600 008.

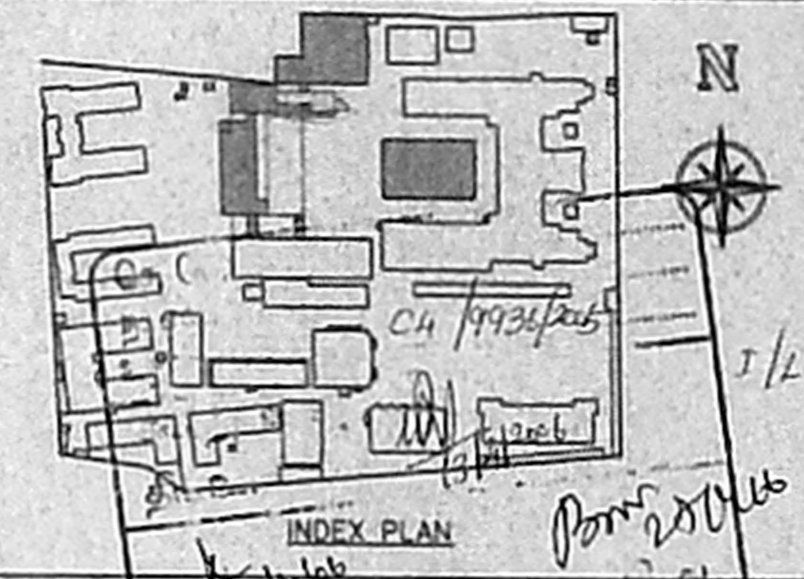
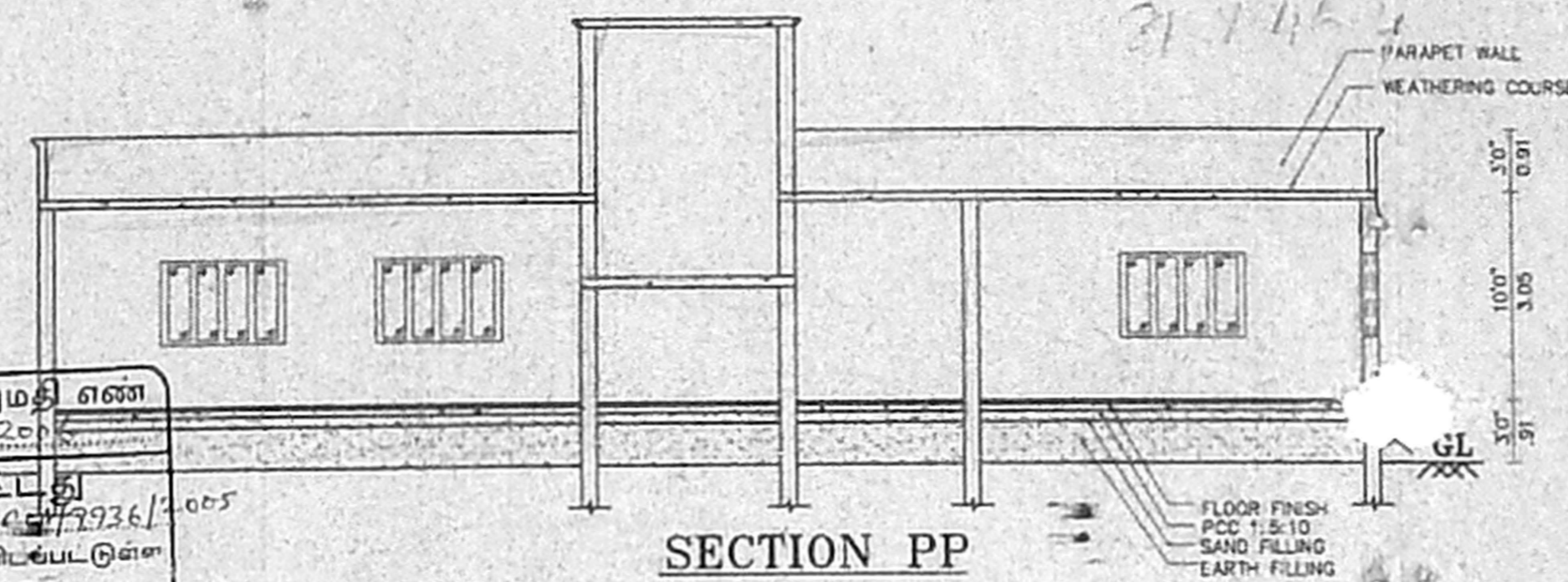

Plan Showing the Proposed Additional Construction and Alteration to the Existing Building.

The Vivekananda College Sullivan Garden St, Mylapore, Chennai-4.

R.S. NO: 1605/1, 1605/2 & 1607 Part Mylapore, Corporation Dn : 96

Previous Plan Sanctioned in PPA No.06/6221/2002 dt 22/08/03. BA No. D6/4321/2003 dt 22/08/03. CMDA PERMIT No. C/1467/23-A/F/03 Dt 9/6/2003. LETTER No. C4/38407/02 Dt: 9/6/2003

Item 8a of Site Plan - Chemical Store

For Location & Orientation of the Building refer Site Plan.

SCALE 1"=8'(1:100)

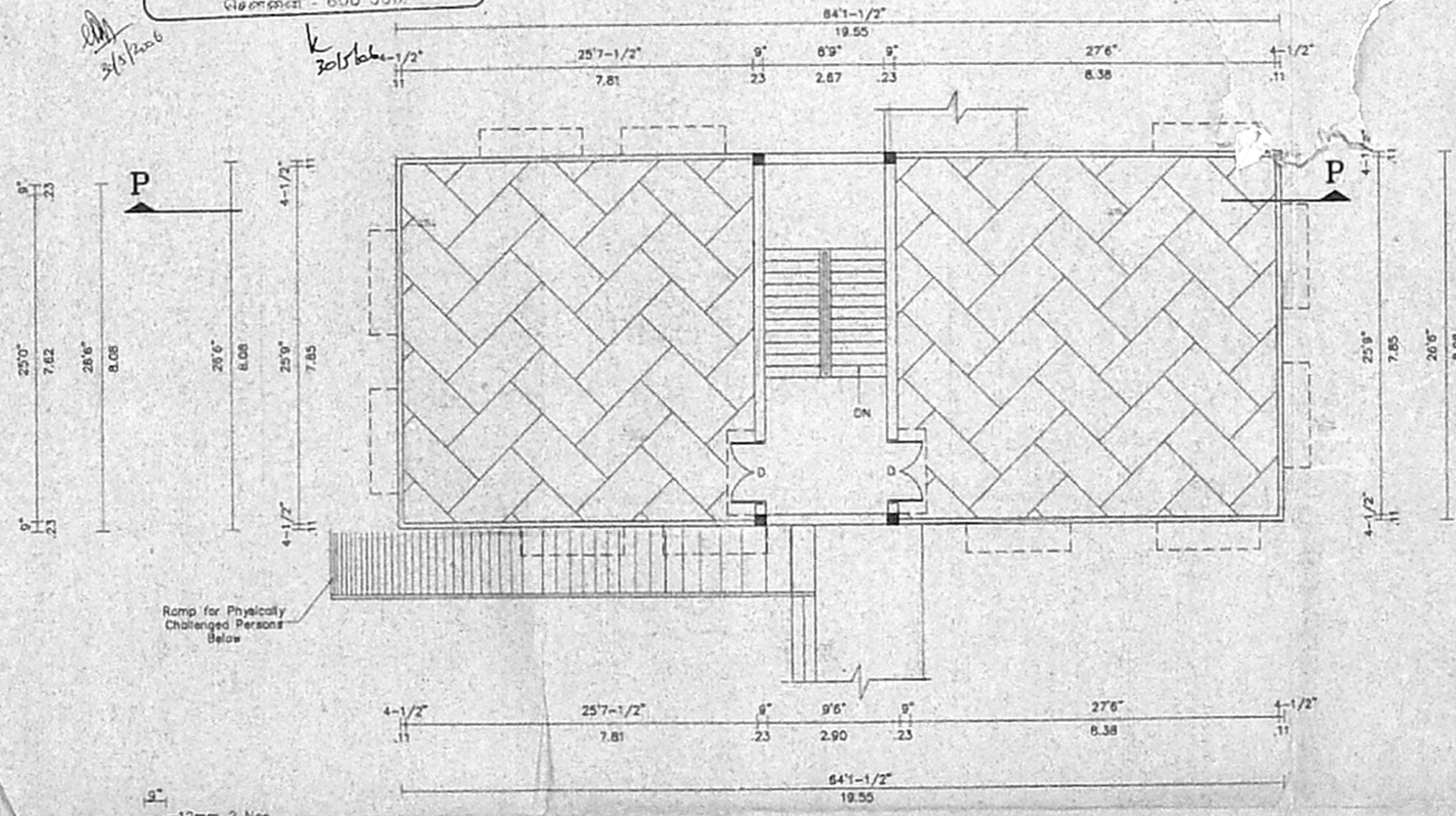
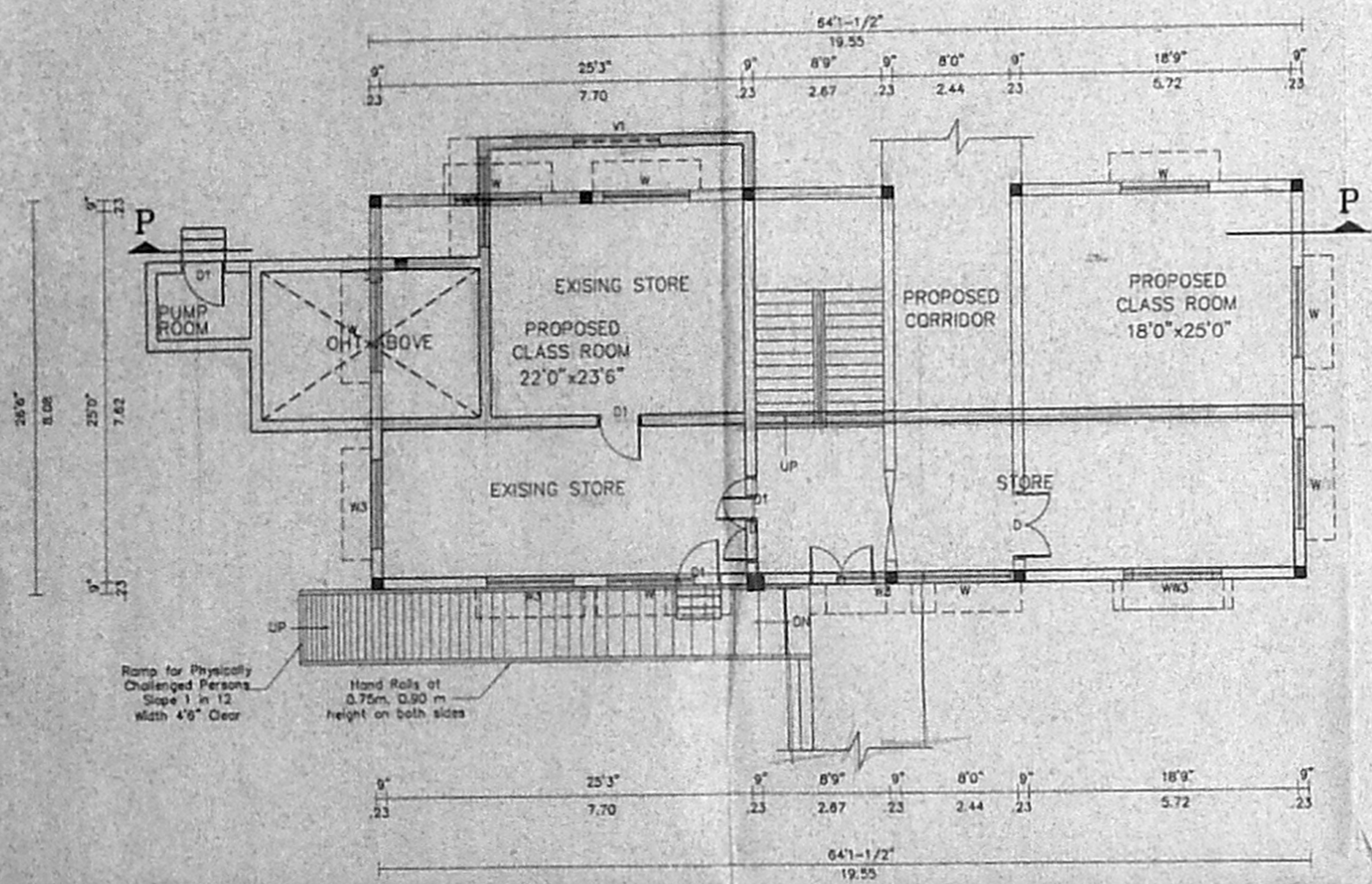

SCHEDULE OF JOINERY

D-T.W.PANELLED DOOR	-4'0"x8'0" (1.22x2.44)
D1-T.W.SINGLE DOOR	-3'0"x7'0" (0.91x2.13)
W-T.W.PANELLED WINDOW	-6'0"x4'6" (1.82x1.37)
W1-T.W.PANELLED WINDOW	-4'0"x4'6" (1.22x1.37)
V -T.W.VENTILATOR	-3'0"x3'0" (0.91x0.91)
J - JALLY	-3'0"x3'0" (0.91x0.91)

SECRETARY
RAMAKRISHNA MISSION
VIVEKANANDA COLLEGE
(AUTONOMOUS)
MYLAPORE, CHENNAI-4.

SECRETARY, RAMAKRISHNA MISSION,
VIVEKANANDA COLLEGE, CHENNAI-4.
OWNER

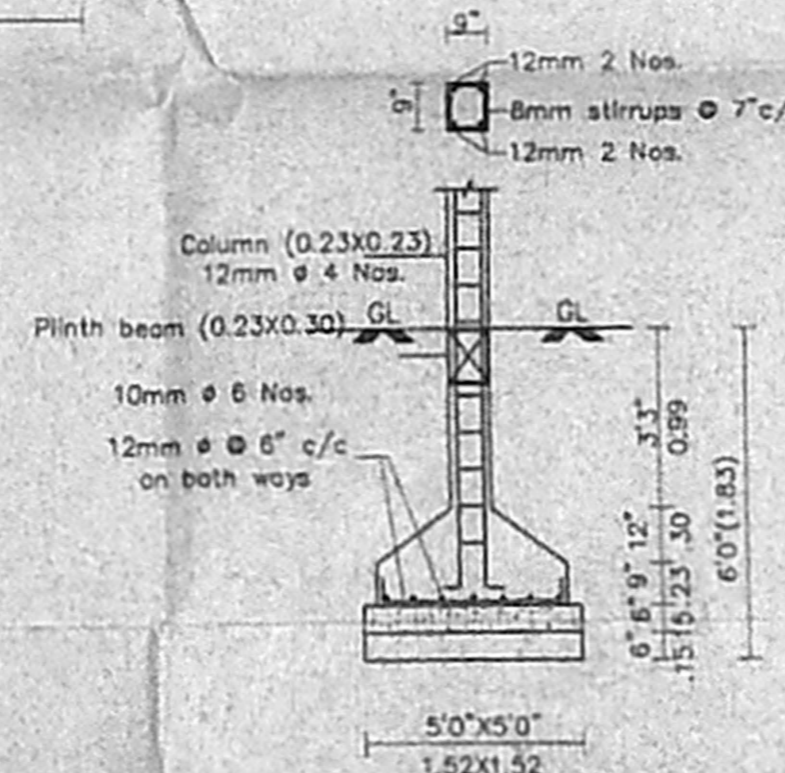

AREA DETAILS

PLINTH AREA DETAILS (ITEM 8a)

FLOOR	SOFT			SQM		
	EXISTING	PROPOSED	TOTAL	EXISTING	PROPOSED	TOTAL
GROUND	131	382	1699	122	36	158
FIRST						
SECOND						
TOTAL	131	382	1699	122	36	158

NON-FSI AREA
PROPOSED STAIRCASE HEAD ROOM AREA - 272 SOFT (25 SQM)

K. S. JOTHI VENKATACHALAM, B.E., F.L.V.,
Licensed Surveyor Class 1,
Corporation Of Chennai Regn No 231,
3, Ace Apartment, 142, Bahinam St,
Chaitman Vasudevan Nagar, Ashok Nagar,
CHENNAI-600 053.
LICENSED SURVEYOR

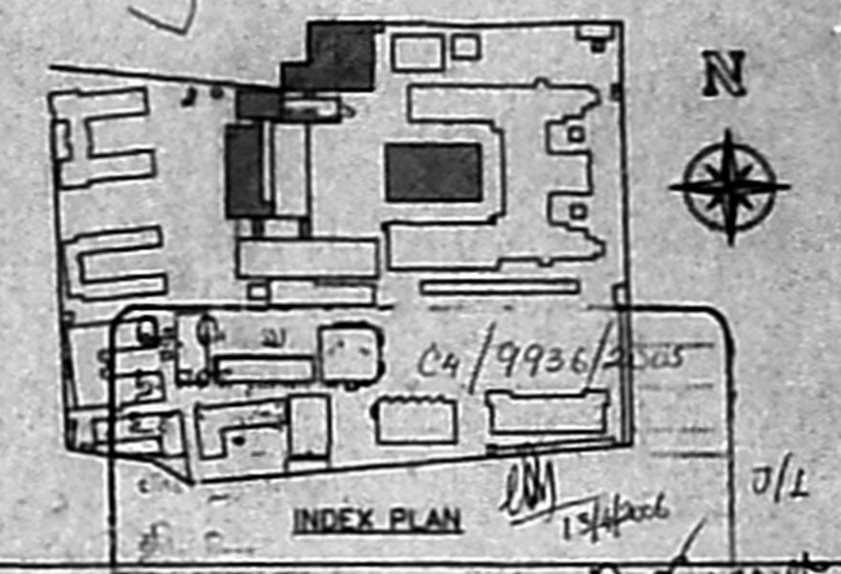
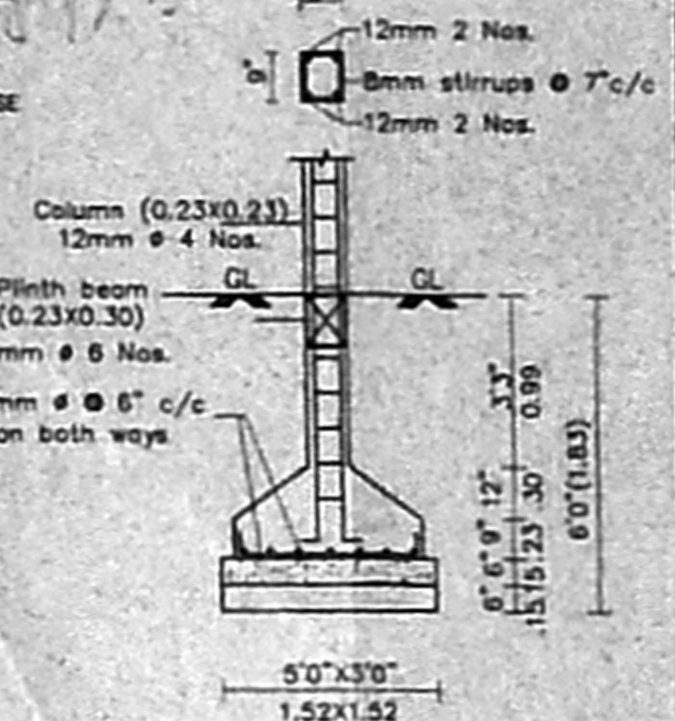
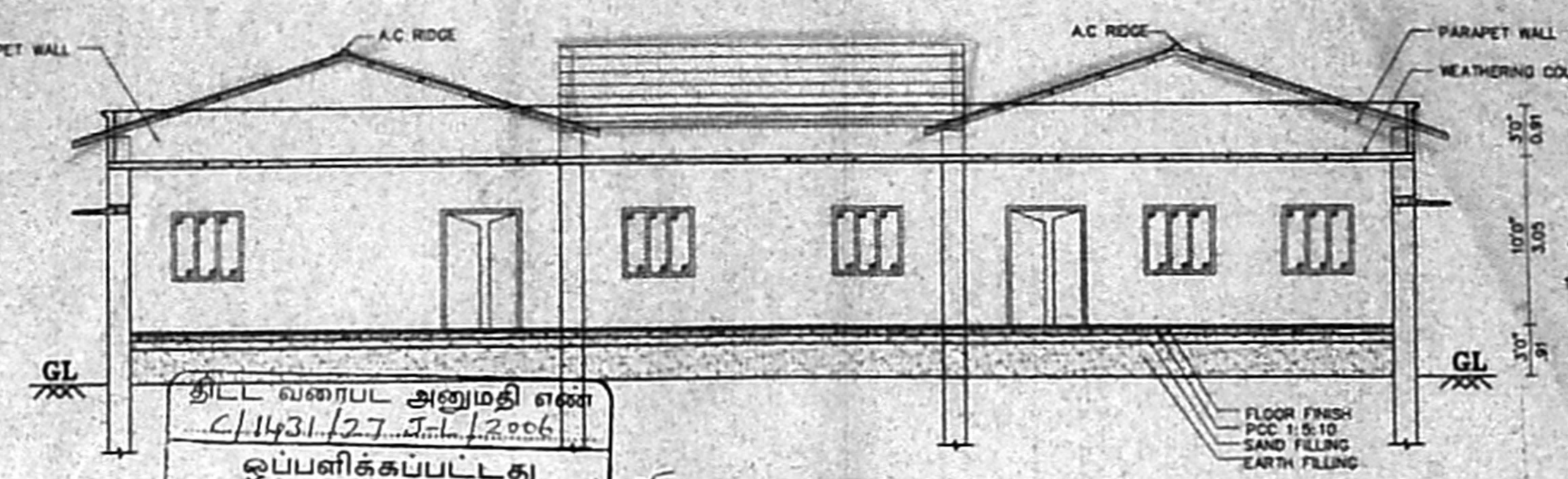
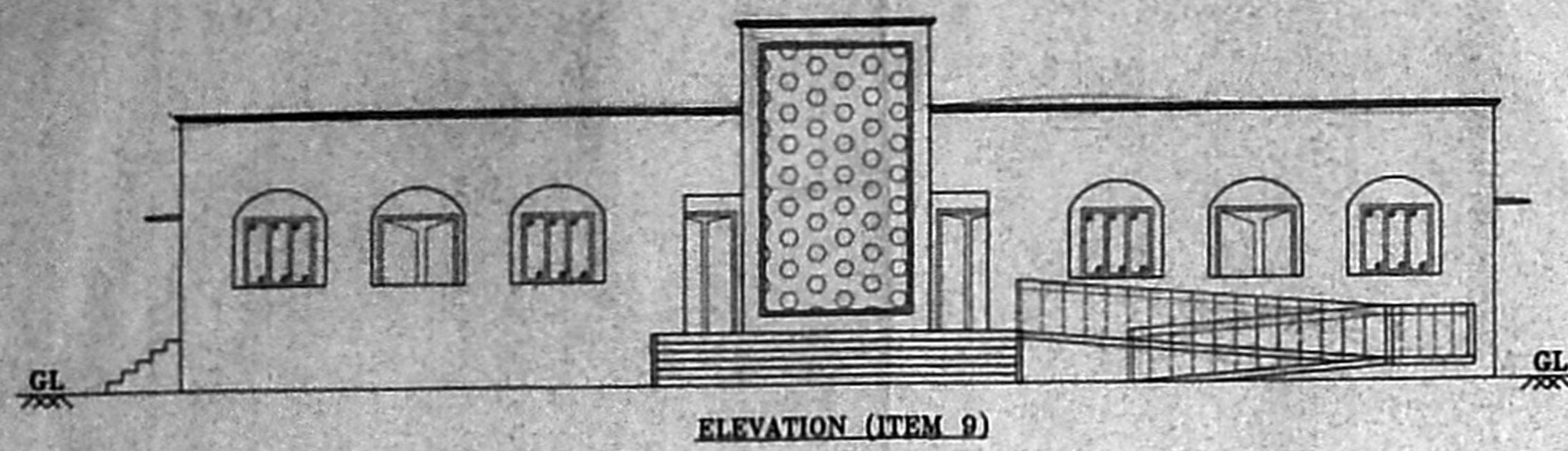

Plan Showing the Proposed Change of Roof to the Existing Building.

The Vivekananda College Sullivan Garden St, Mylapore, Chennai-4.
 R.S. NO: 1605/1, 1605/2 & 1607 Part Mylapore, Corporation Dn : 96

Previous Plan Sanctioned in PPA No.06/6221/2002 dt 22/08/03.
 BA No. 06/4321/2003 dt 22/08/03.
 CMDA PERMIT No. C/1467/23-A/F/03 Dt 9/8/2003.
 LETTER No. C4/38407/02 Dt 9/6/2003

Item 9 of Site Plan - Chemistry Lecturer Hall
 For Location & Orientation of the Building refer Site Plan.

SCALE 1"=8'(1:100) SHEET 1 OF 1

REFERENCE

EXISTING	ROAD
PROPOSED	BOUNDARY
DEMOLITION	REGULARISATION

SCHEDULE OF JOINERY

D-T.W.PANELLED DOOR	-4'6"X7'0"(1.37X2.13)
D1-T.W.SINGLE DOOR	-3'0"X7'0"(0.91X2.13)
W3-T.W.PANELLED WINDOW	-6'0"X4'0"(1.82X1.22)
W1-T.W.PANELLED WINDOW	-4'0"X4'0"(1.22X1.22)
V-T.W.VENTILATOR	-3'0"X3'0"(0.91X0.91)
J-JALLY	-3'0"X3'0"(0.91X0.91)

AREA DETAILS

PLINTH AREA DETAILS (ITEM 9)

FLOOR	SQFT		SQM	
	EXISTING	PROPOSED	EXISTING	PROPOSED
GROUND	6098	6098	566.73	566.73
FIRST				
SECOND				
TOTAL	6098	6098	566.73	566.73

Staircase Head Room
 (Non FSI Area): 198 Sqft (18.40 Sqm)

SECRETARY
 RAMAKRISHNA MISSION
 VIVEKANANDA COLLEGE
 (AUTONOMOUS)
 MYLAPORE, CHENNAI-4
 SECRETARY, RAMAKRISHNA MISSION,
 VIVEKANANDA COLLEGE, CHENNAI-4

OWNER
 K. S. JOTHI
 Licensed Surveyor Class 1,
 Corporation Of Chennai Regn No: 231,
 3, Ace Apartment, 142, Raghavam St,
 Chairman Vasudevan Nagar, Ashok Nagar,
 CHENNAI 600 083.
 LICENSED SURVEYOR

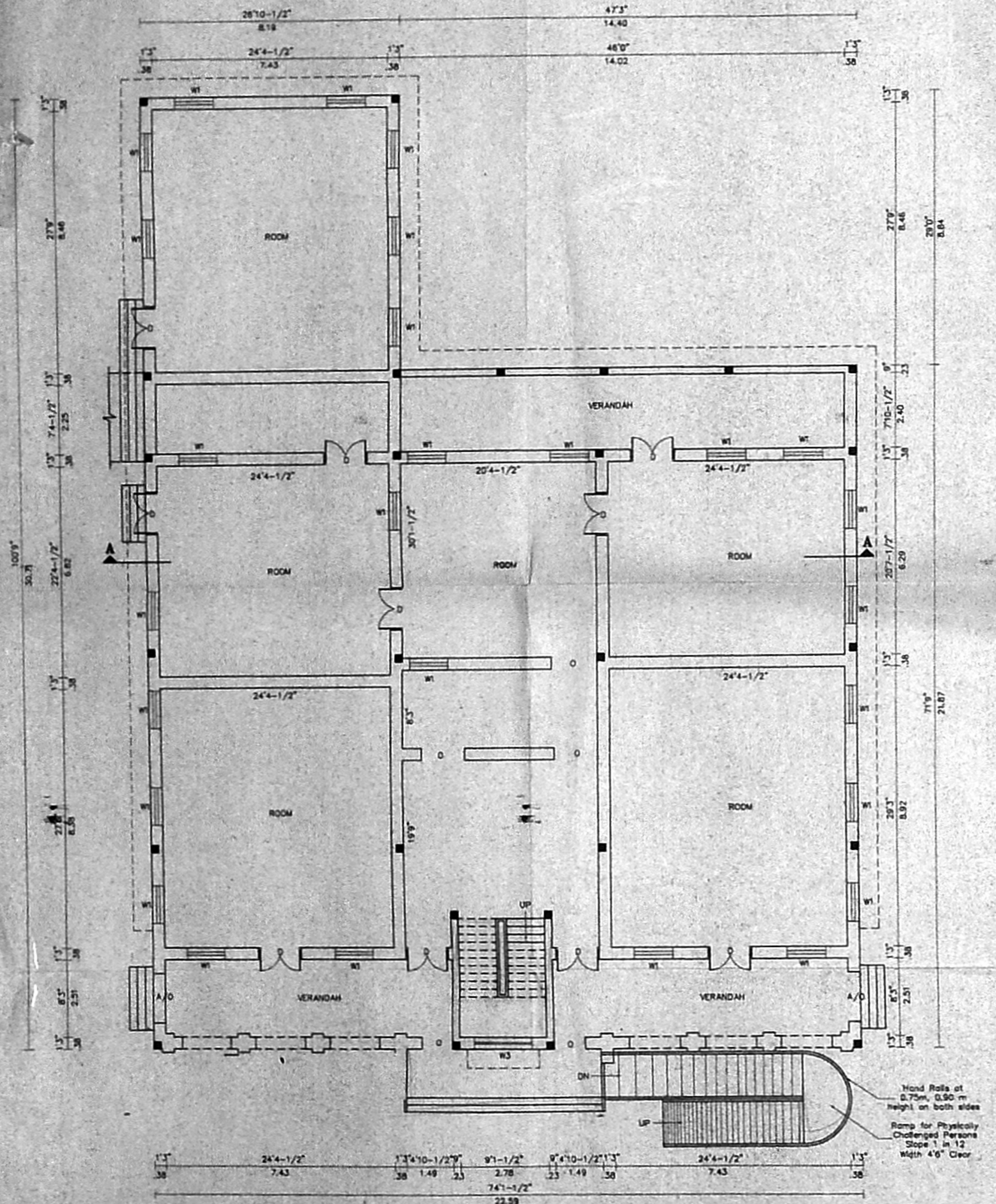

GROUND FLOOR PLAN (ITEM 9)

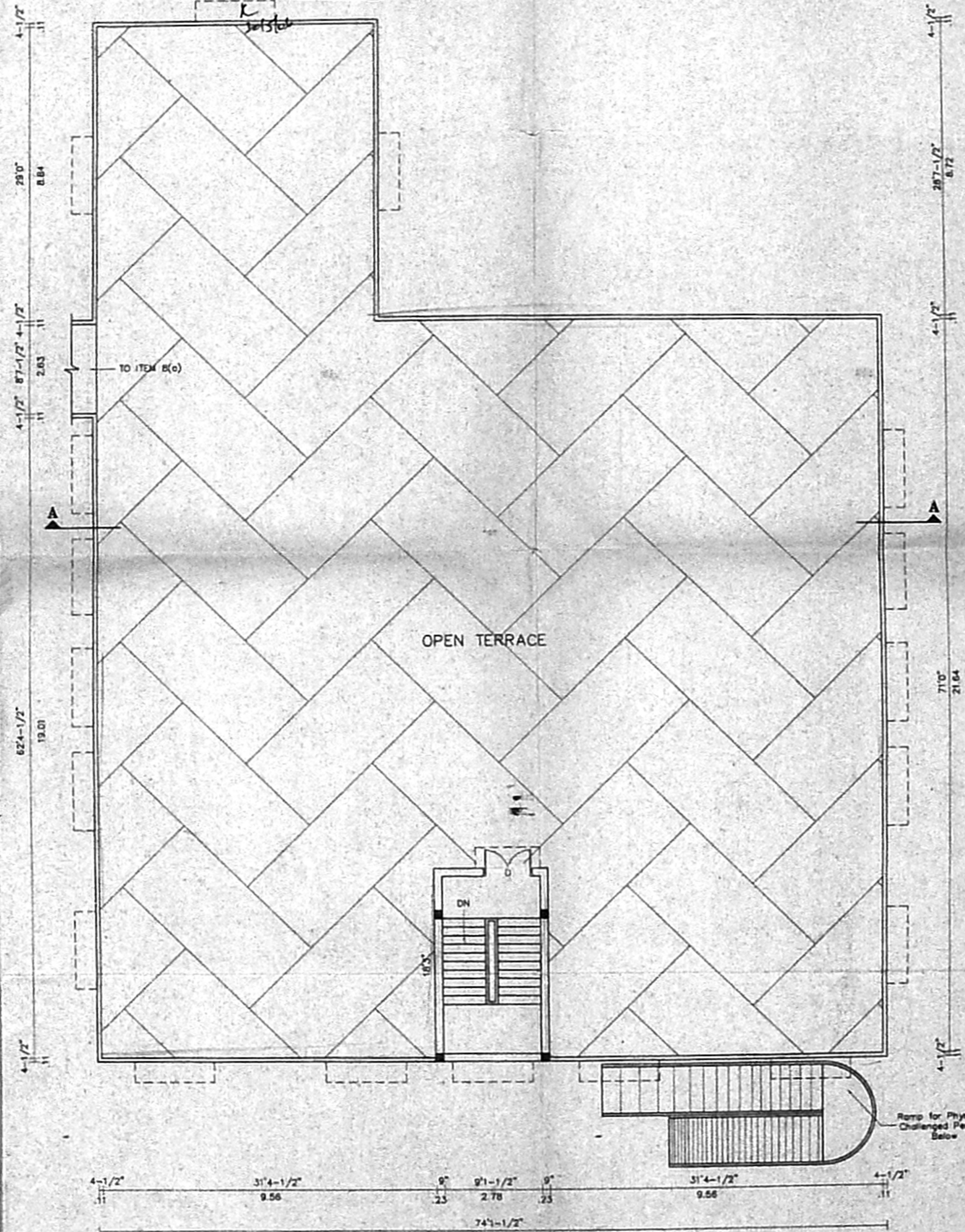

TERRACE FLOOR PLAN (ITEM 9)

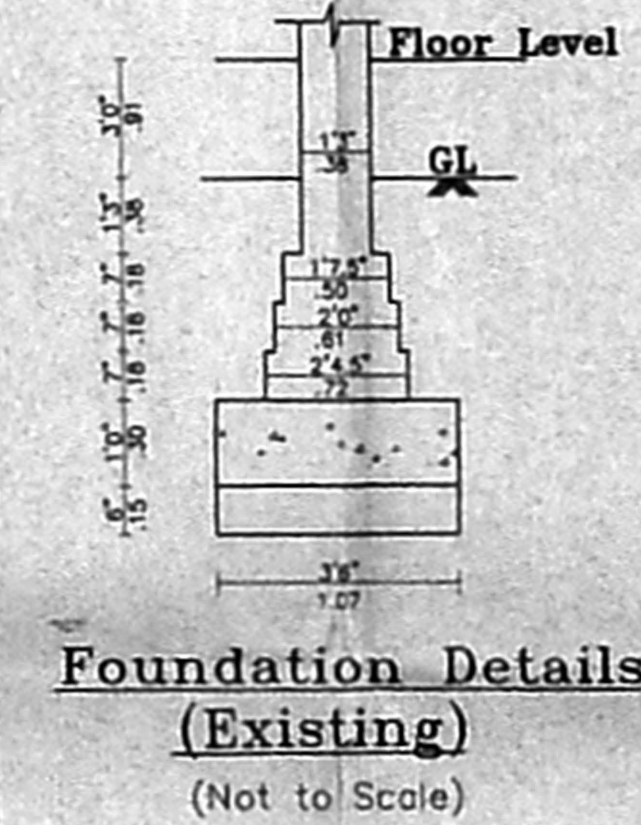

Foundation Details (Existing)
 (Not to Scale)

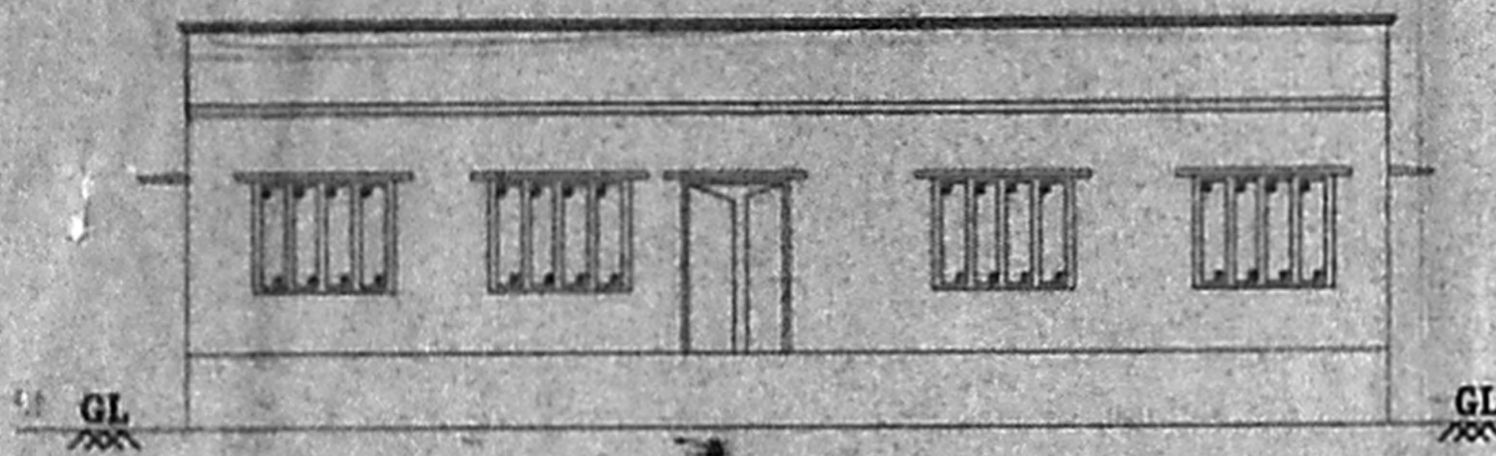

ELEVATION

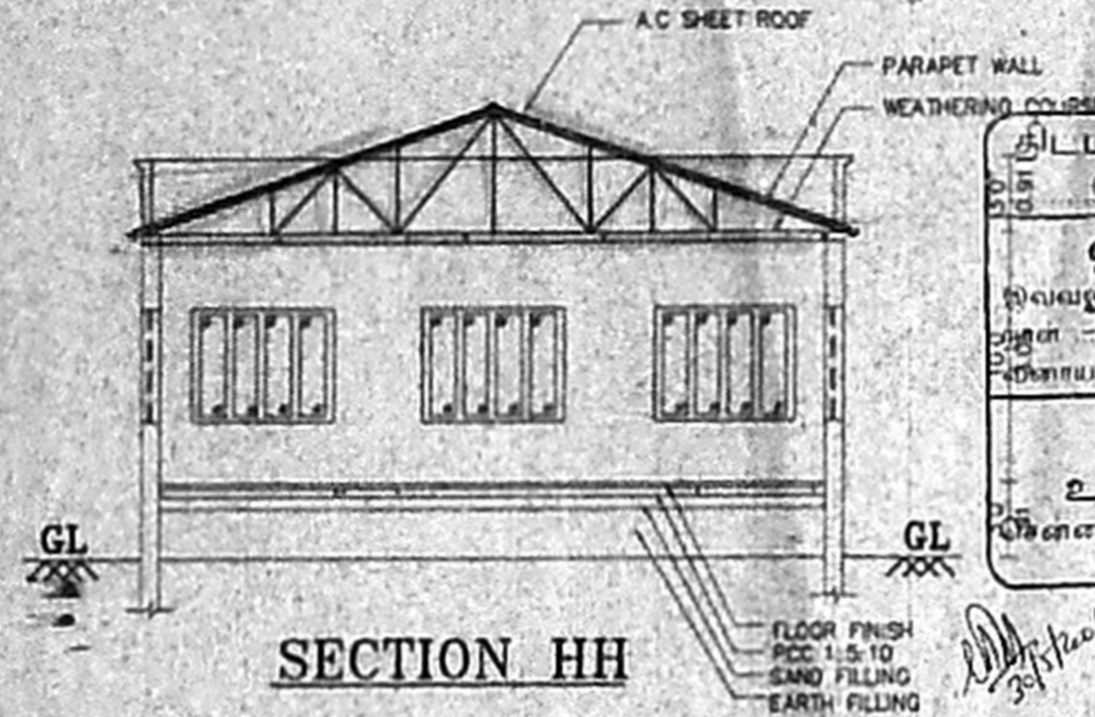

SECTION HH

திட்ட வரைபட அனுமதி எண்
C/1421/27 R-LI 2006
ஒப்பளிக்கப்பட்டது
விவரம்: வலக்க கட்ட எண் C4/9936/2005
முன் 5-2006-ல் குறிப்பிடப்பட்டுள்ள
பிரிவுகளுக்கு உட்பட்டது
உறுப்பினர் செயலருக்காக
விண்ணப்ப பெருநகர வளாசிக் குழுயில்
செய்தாள் - 800 003.

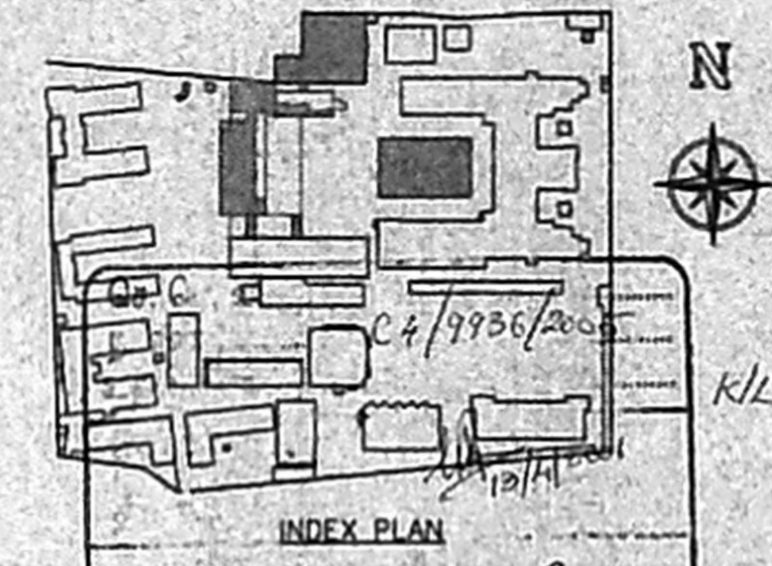

Plan Showing the Proposed Change of Roof To the Existing Building.

The Vivekananda College Sullivan Garden St, Mylapore, Chennai-4.

R.S. NO: 1605/1, 1605/2 & 1607 Part Mylapore. Corporation Dn : 96

Previous Plan Sanctioned in
PPA No.D6/6221/2002 dt 22/08/03.
BA No. D6/4321/2003 dt 22/08/03.
CMDA PERMIT No. C/1467/23-A/F/03 Dt 9/6/2003.
LETTER No. C4/38407/02 Dt 9/6/2003

Item 30 of Site Plan - Seminar Hall
For Location & Orientation of the Building refer Site Plan.

SCALE 1"=8'(1:100)

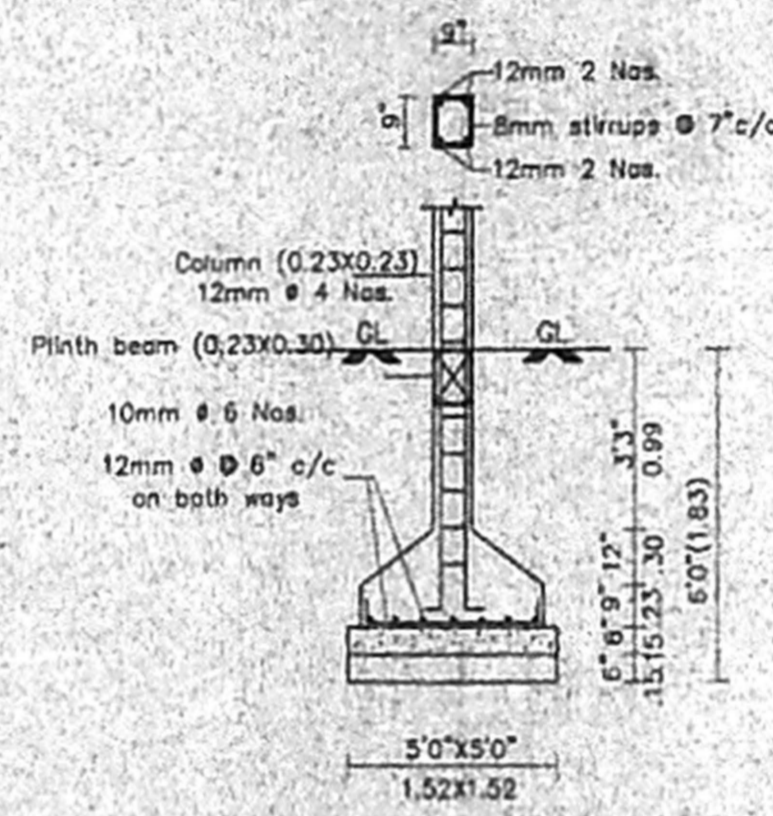

Foundation Details (Not to scale)

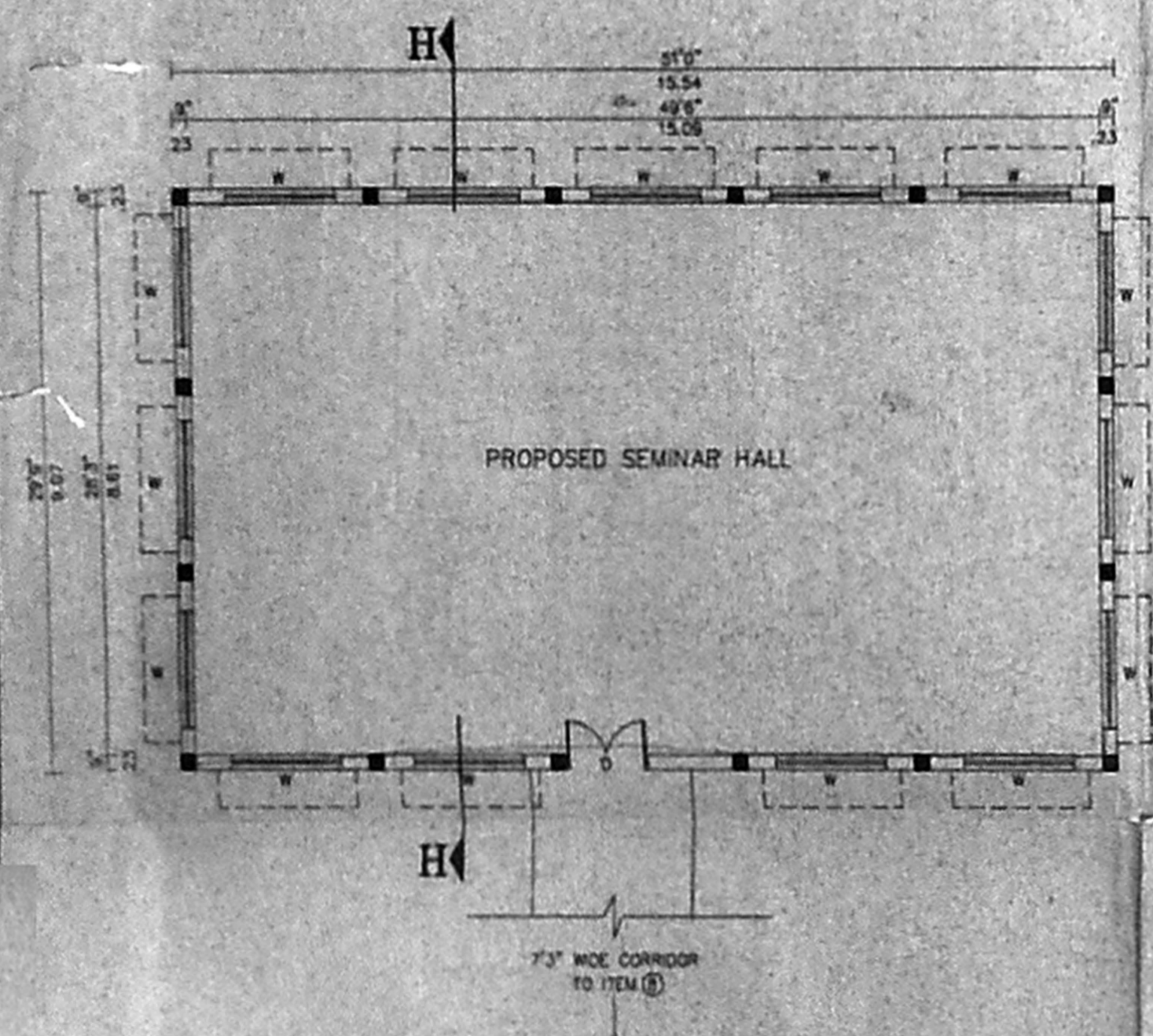

GROUND FLOOR PLAN (ITEM 30)

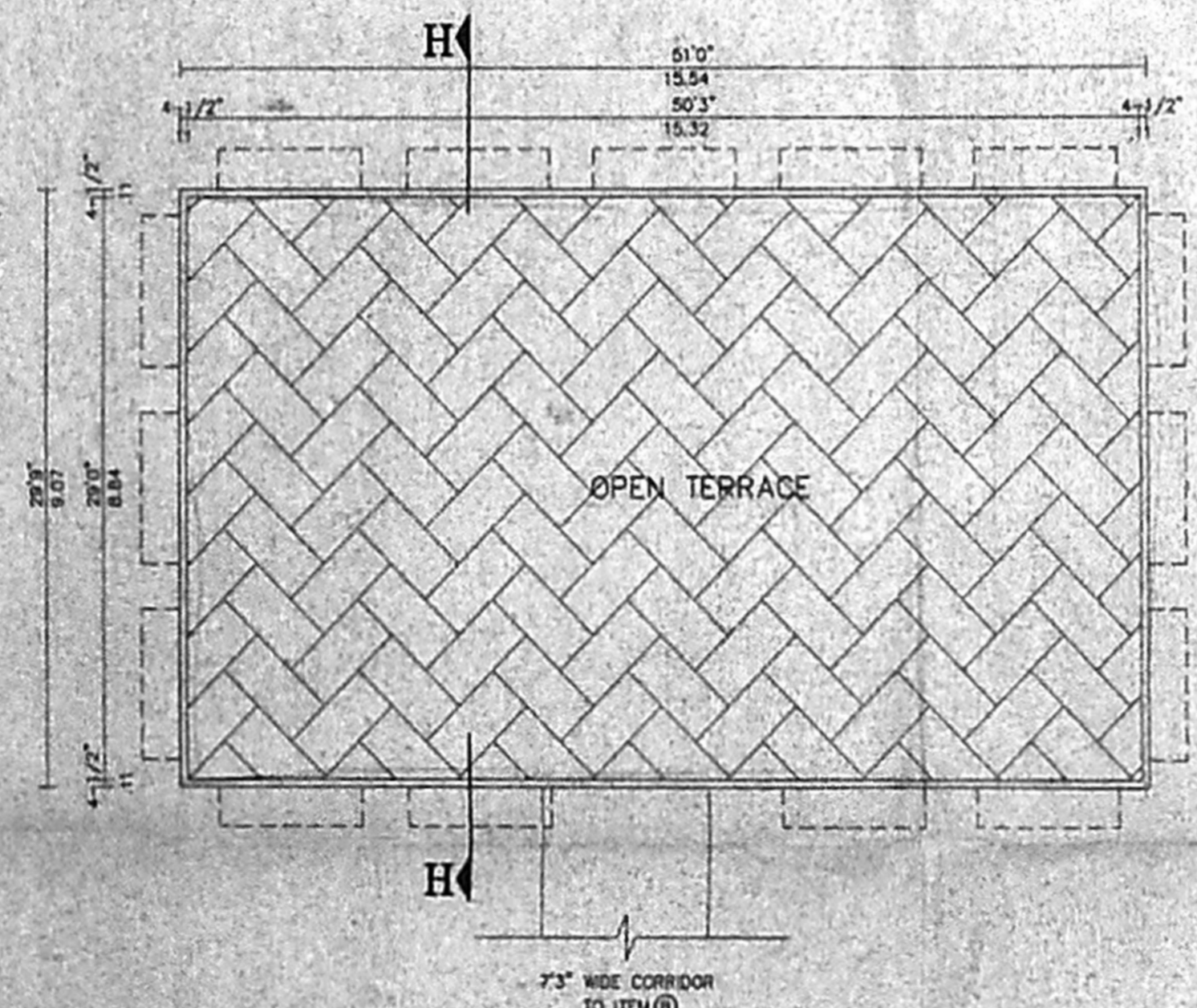

TERRACE FLOOR PLAN (ITEM 30)

SCHEDULE OF JOINERY

D-T.W.PANELLED DOOR	-4'6"X8'0"(1.37X2.44)
D1-T.W.SINGLE DOOR	-3'0"X7'0"(0.91X2.13)
W-T.W.PANELLED WINDOW	-6'0"X4'6"(1.82X1.37)
W1-T.W.PANELLED WINDOW	-4'0"X4'6"(1.22X1.37)
V-T.W.VENTILATOR	-3'0"X3'0"(0.91X0.91)
J-JALLY	-3'0"X3'0"(0.91X0.91)

PLINTH AREA DETAILS (ITEM 30)

FLOOR	SOFT			SQM		
	EXISTING	PROPOSED	TOTAL	EXISTING	PROPOSED	TOTAL
GROUND	1517		1517	141		141
FIRST						
SECOND						
TOTAL	1517		1517	141		141

REFERENCE

EXISTING	ROAD
PROPOSED	BOUNDARY
DEMOLITION	REGULARISATION

SECRETARY
RAMAKRISHNA MISSION
VIVEKANANDA COLLEGE
(AUTONOMOUS)
MYLAPORE, CHENNAI-4

SECRETARY, RAMAKRISHNA MISSION,
VIVEKANANDA COLLEGE, CHENNAI-4.
OWNER

K. S. JAYAKRISHNACHALAM, BE., F.I.V.,
Licensed Surveyor Class 1,
Corporation of Chennai Regn No: 231,
3, Ace Apartment, 142, Rathinam St,
Chairman Vasudevan Nagar, Ashok Nagar,
CHENNAI-600 083.
LICENSED SURVEYOR

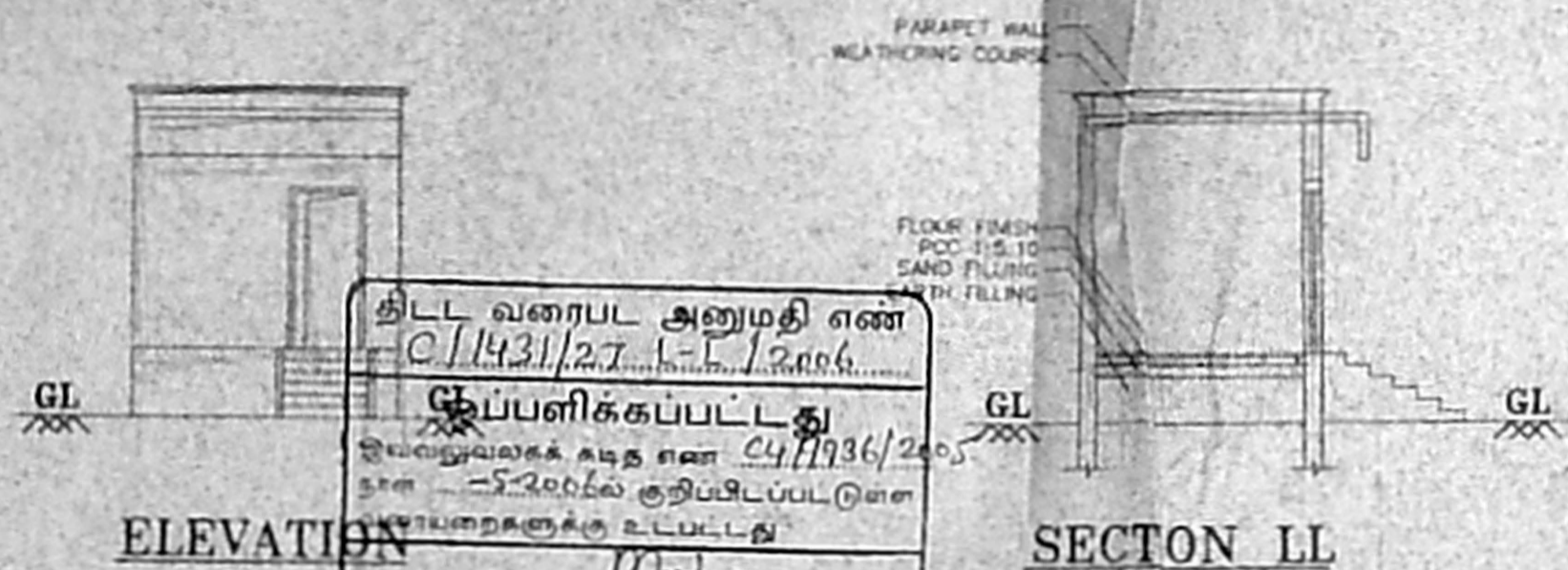

ELEVATION

SECTION LL

தட்ட வரைபட அனுமதி எண்
C/1431/27-1-5/2006
சூப்பனிக்கப்பட்டது
இயல்புவலக்க கட்ட எண் C4/1936/2005
தள - 5.2006ல் குறிப்பிடப்பட்டுள்ள
அளவுகளுக்கு உட்பட்டது
உறுப்பினர் செயலகக்காக
சென்னை பெருநகர் வளக்காக குழு
சென்னை - 600 083

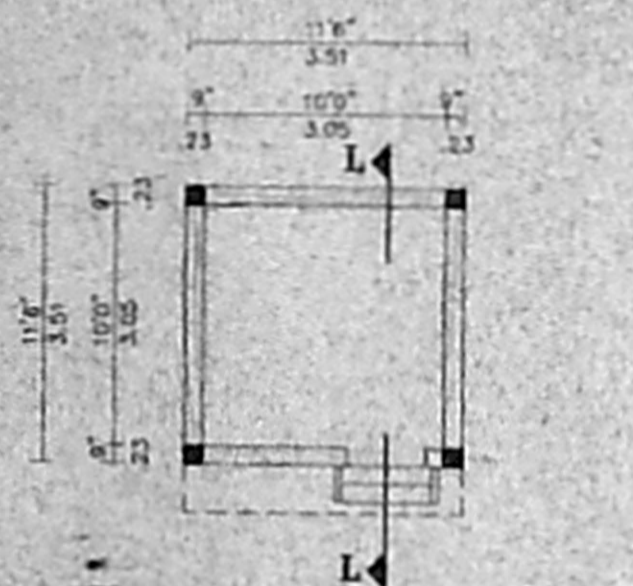

GROUND FLOOR PLAN

(ITEM 45)

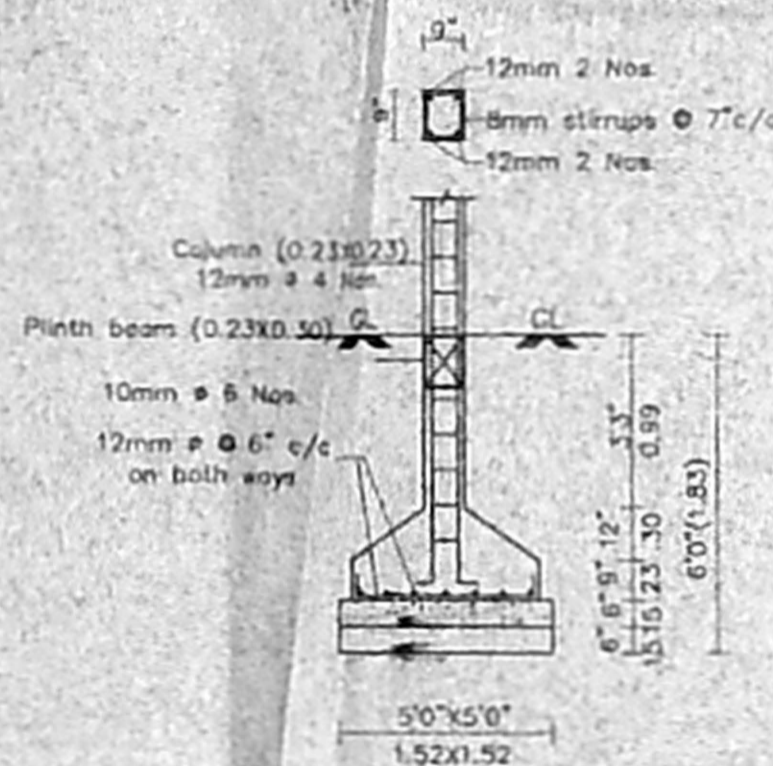

Foundation Details

(Not to scale)

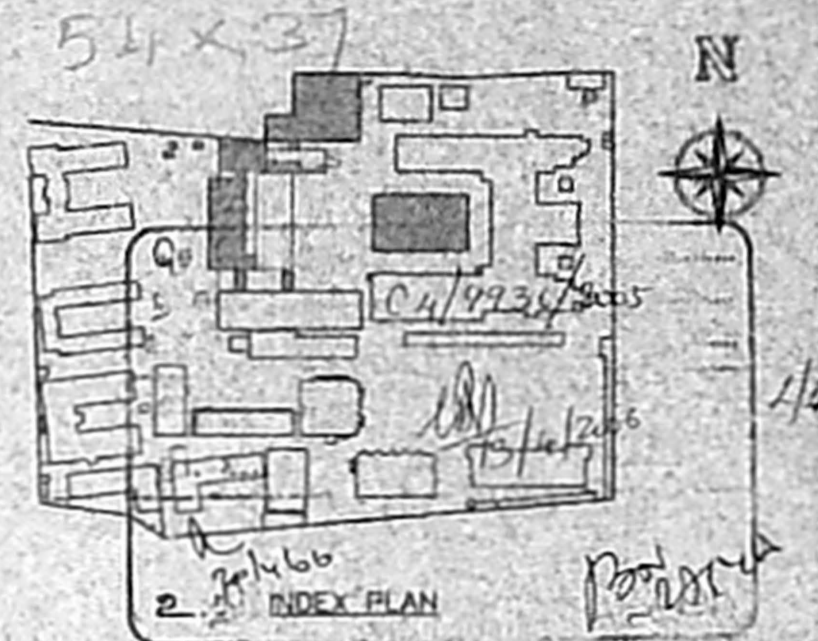

Plan Showing the Proposed Construction of ATM Counter.

The Vivekananda College Sullivan Garden St. Mylapore, Chennai-4.

R.S. NO: 1605/1, 1605/2 & 1607 Part Mylapore Corporation Dn : 96

Previous Plan Sanctioned in PPA No.D6/6221/2002 dt 22/08/03. BA No. D6/4321/2003 dt 22/08/03. CMDA PERMIT No. C/1467/23-A/F/03 Dt 9/6/2003. LETTER No. C4/38407/02 Dt 9/6/2003

Item 45 of Site Plan - ATM Counter

For Location & Orientation of the Building refer Site Plan.

SCALE 1"=8'(1:100)

SCHEDULE OF JOINERY

D - T.W.PANELLED DOOR	-4'0"X8'0" (1.22X2.44)
D1 - T.W.SINGLE DOOR	-3'0"X7'0" (0.91X2.13)
W - T.W.PANELLED WINDOW	-6'0"X4'6" (1.82X1.37)
W1 - T.W.PANELLED WINDOW	-4'0"X4'6" (1.22X1.37)
V - T.W.VENTILATOR	-3'0"X3'0" (.91X.91)
J - JALLY	-3'0"X3'0" (.91X.91)

REFERENCE

EXISTING	ROAD
PROPOSED	BOUNDARY
DEMOLITION	REGULARISATION

AREA DETAILS

PLINTH AREA DETAILS (ITEM 45)

FLOOR	SQFT			SQM		
	EXISTING	PROPOSED	TOTAL	EXISTING	PROPOSED	TOTAL
GROUND	132		132	12.27		12.27
TOTAL	132		132	12.27		12.27

SECRETARY
RAMAKRISHNA MISSION
VIVEKANANDA COLLEGE
(AUTONOMOUS)
MYLAPORE, CHENNAI-4
SECRETARY, RAMAKRISHNA MISSION,
VIVEKANANDA COLLEGE, CHENNAI-4
OWNER

K. S. JOTHY VENKATACHALAM, BE., F. I. V.,
Licensed Surveyor Class 1,
Corporation Of Chennai Regn No: 231,
3, Ace Apartment, 147, Parknam St,
Chairman Vasudevan Nagar Ashok Nagar,
CHENNAI-600 083.
LICENSED SURVEYOR